THE 1960 SOU'WESTER

Mary Robinette

SOU'WESTER

1960

Southwestern University
Georgetown, Texas
Pattie Clare, Editor

Title Page
Contents
Foreword
Dedication
Staff
In Memoriam
Life at SU
Personalities
Organizations
Administration
Campus
Sports
Classes

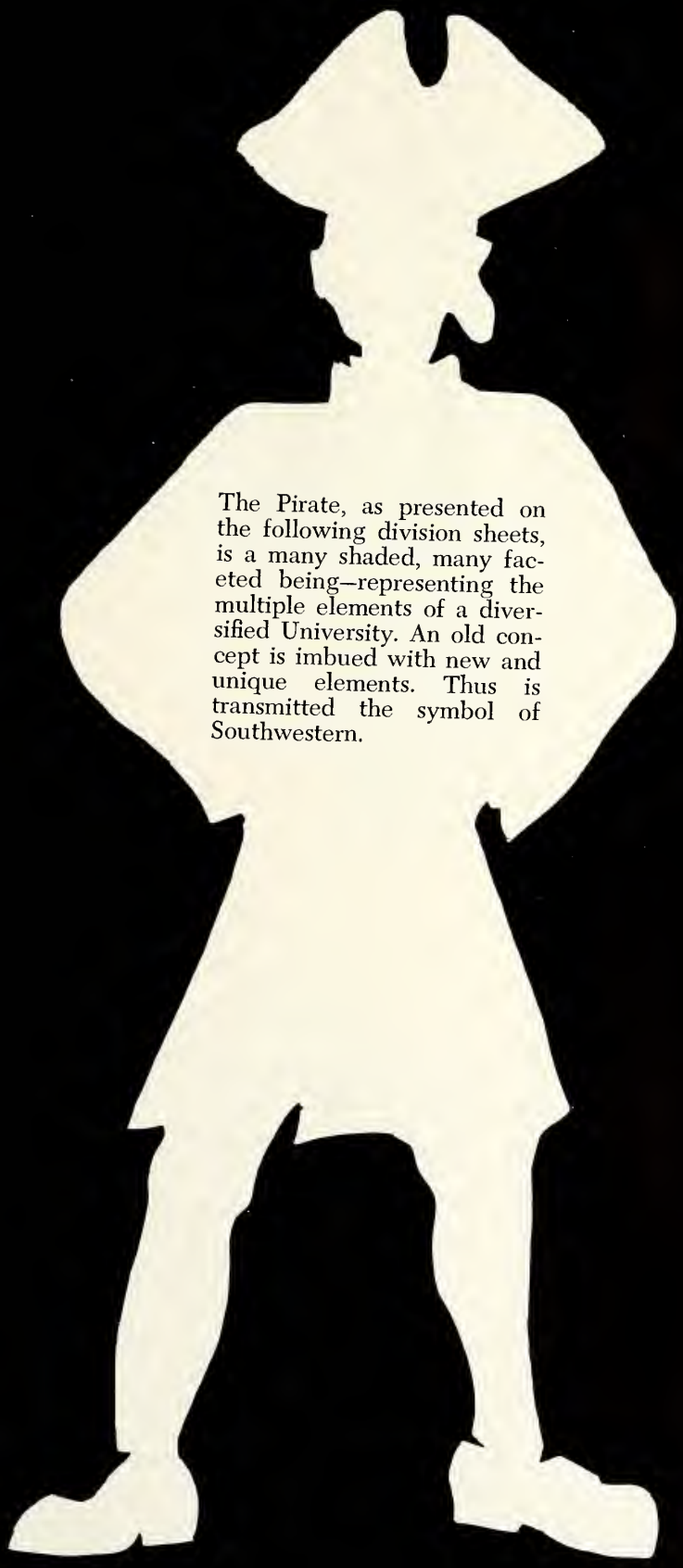

The Pirate, as presented on the following division sheets, is a many shaded, many faceted being—representing the multiple elements of a diversified University. An old concept is imbued with new and unique elements. Thus is transmitted the symbol of Southwestern.

Dean Ferguson serves as a gracious hostess at many Southwestern functions.

While traveling in Europe, Dean Ferguson saw many famous literary sights.

Dean Ruth M. Ferguson has dedicated her efforts to Southwestern. The spirit of sensitivity and understanding which she has projected into this institution is her only just dedication.

Dedication

DEAN RUTH M. FERGUSON

As Dean of Women, Ruth Ferguson has influenced many students of Southwestern University.

1960 Sou'Wester Staff

EDITOR
Pattie Clare

ART EDITOR
Janet Tewes

LIFE AT SU
Editor: Judy Schaper
Ann Dozier
Gayle Haden

PERSONALITIES
Editor: Lee Howard
Bebo Benjamin

ORGANIZATIONS
Editor: Barbara Eck
Barbara Nicholson

ADMINISTRATION
Editor: Stanley Hauerwas
Penny Langford
Betsy Hamric

CAMPUS
Editor: Nancy Carter

SPORTS
Editor: Darrel Young
JoAnna May
"Schultzie" Shult

PHOTOGRAPHERS
Horace Evans
Cluck's Studio

CLASSES
Editor: Mary Louise Meyers
Ann McEachern

SPONSORS
Jimmy Baines
John Cardwell

TYPISTS
Patsy Stanfield
Connie Su Collins
Terry Schoenemann
Bettie Scott
Diann Chaney

In Memoriam

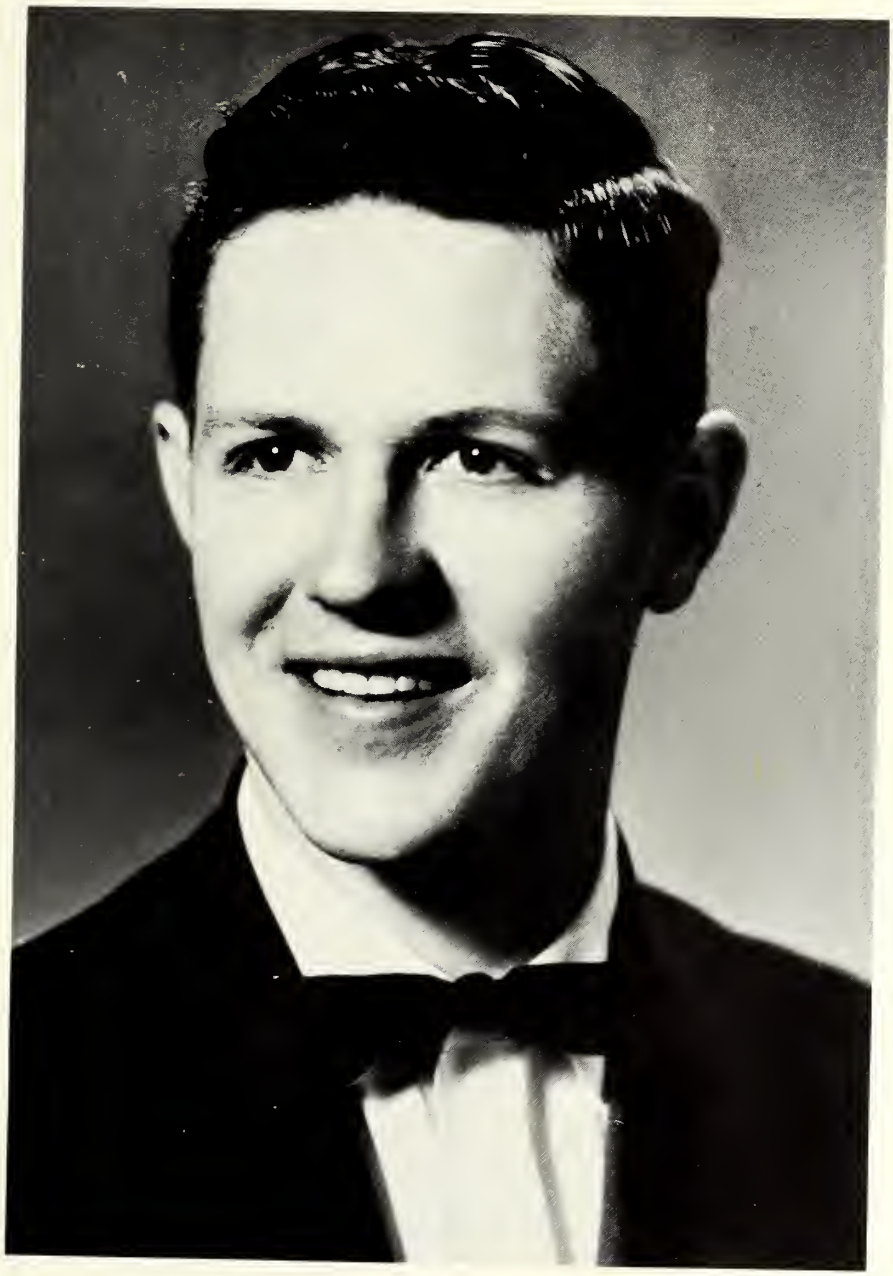

Cody Wardlaw

Known to many of us as a trustworthy, thoughtful, and kind person, Cody never met a person he didn't like. With everything to live for, Cody has now found his place.

LIFE AT SU

Do You Remember... ?

. . . September and the frantic hurry?

. . . the first day of classes—the disillusionment of reality?

. . . the dedication of the sprinkler system?

. . . the gracious and lovely SU beauties?

. . . the gracious and lovely UMOC's?

. . . blind dates and Weekend at College?

. . . The Alabaster Angels of December?

. . . The Dead Week that wasn't so dead?

. . . final grades?

. . . the wonderful feeling between semesters?

. . . the political atmosphere before Student body officer elections?

Gosh! a college letterman.

. . . songpracticesongpractice until Singsong?

. . . the icy blasts of February?

. . . your life at SU during 1959-1960?

Congratulations, Ellen, you are now a member of Pope, Inc.

Smile—quota depends on this.

Sorry, Charlie, but we don't give S & H Green Stamps.

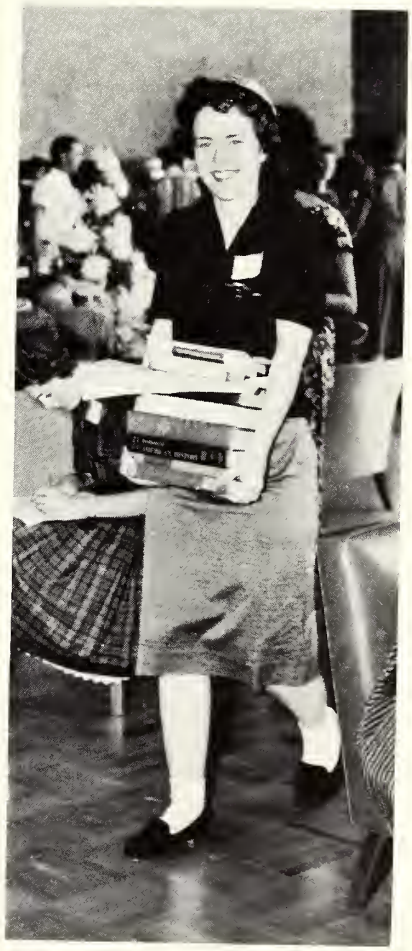

Ten pounds heavier and $600 poorer.

What a way to make a living at 50 cents an hour!

You mean my name was really on your

Don't call us, we'll call you.

list?

Yes, sometimes we let freshmen vote.

Sister Judy, shape up or ship out.

Things could be worse . . . it might rain.

"If I were out there, it would be a different story," said Pat.

Aw shut up, we know you're winning.

Now please say "ah."

Well I have to get clean somehow.

This is education ??

Now, Kay, this marriage is a serious business.

No applause, just money.

Ol

Let's take a peak and see how big the audience is tonight.

hat boys must go through to be beautiful.

And We Must Have Our Culture.

Please don't let go.

No wonder people have

"Mirror, mirror on the wall" . . . . oh forget it.

such bad opinions of the Greeks

Women and children first.

Now I don't know whether I want to get in that hearse or not, Johnny.

Oh no! Are we next?

Are those members of the

Shut up and get in.

Dearly beloved. . . .

"yellow bird" gang?

We give you now the "Dean's Team Sisters."

At least it was fun to build.

It's Mickey

Well, since it's only ten cents I'll get rid of my frustrations.

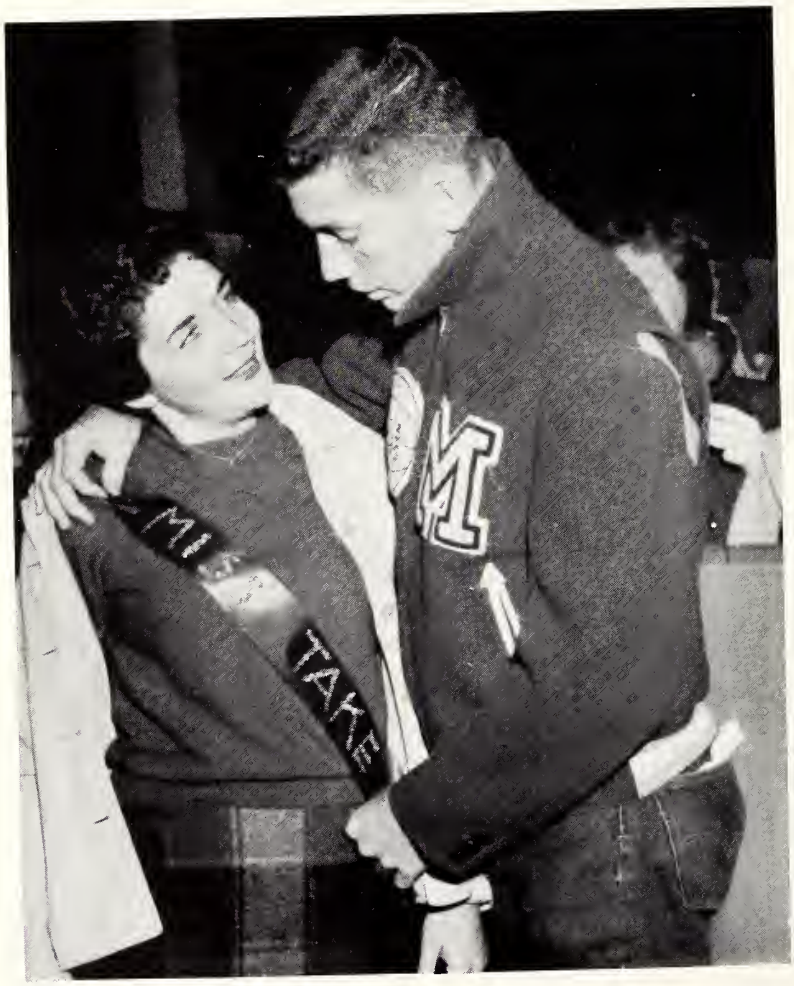

Oh-h-h-h Bobby.

All right, Presswood, you

Mouse Time

Well, how would you feel if the President tried to throw a garter at you?

asked for it.

Thanks, Paul.

Shelley Berman and The Littlest Angel.

Bill, Bubba got it . . . not you.

This is food?

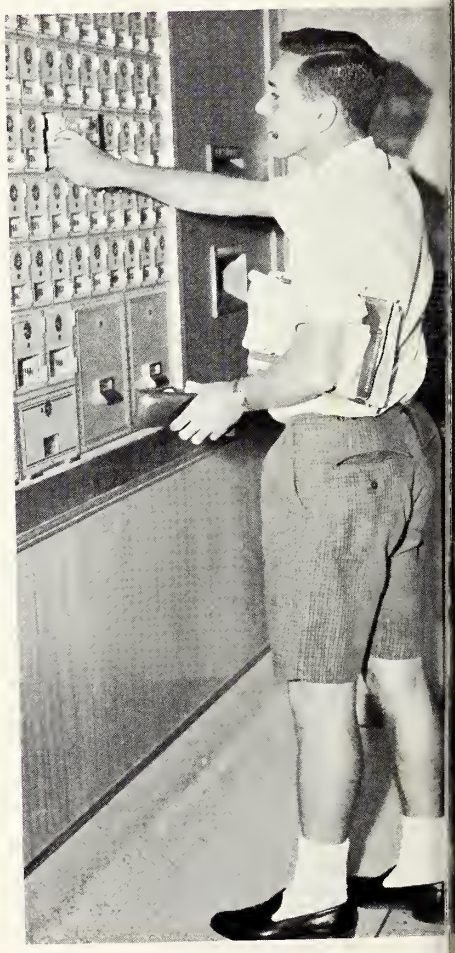

Doesn't it seem that the freshmen get younger every year?

Now, James, is that any way to win friends and influence people?

Wake up! It's time to go to class.

The beauty and the beast.

Well, Bobby, some have it and some don't.

Oh, to be beautiful.

Service, service, service!

And what do you call this?

Oh, excuse me. I thought this was the girls dorm.

You don't suppose they're trying to tell us something.

Be prepared to check

This is going to be a snowman named "Lovey."

your mail, Julie.

Janet, may I have this dance?

Preparing for a

I was waltzing with my darling - - - - -

And here is a couple of Watts.

Now, Tom, how did you know the camera-man was there.

a cool yule

It takes all kinds - - - -

Yes, Ed, we know you have beautiful legs, but we're trying to see the Cell Block Seven.

A toast to the Sigs - - - and their suits.

This is a Christmas Tree?

Now don't try to tell me all these people are decorating the tree.

Yes, Steve, w

And we all sang?

ink she's darling.

Love, your magic spell is even in the KA house.

Which beauty is the fairest of them all?

Judy, is Dunken helping you write that letter?

Gee, Coach, wait until I tell mom about this.

Maybe this is a hand-clapping party.

Oh, Don!

I signed the Honor Pledge, honestly I did.

Which beard has the Toni?

I didn't know they built a parking lot in Ruter.

Who's Whose

Hazel Hartung — Joe Peno

Betty Knauth — Danny Baker

Trecia Stevens — Wayne Laster

Carole Graff — Robert Sebesta

Dewayne Bostick — Sarah Shepherd

Diana Beighle — Eddie Vetter

Lewis Johnson — Betty Ewing

Guy Gross — Janet Junker

Sam Birkner — Jo Ann Rice

Who's Whose

Dan Adamson — LaSchelle Thompson

Judy Standley — Bill Hite

Patti Pollard — Des Woods

Pattie Clare — Bill Osher

PERSONALITIES

Mary Alice Neely, Miss Southwestern of 1960, has been very active on the campus and is well-deserving of this honor. She has held such honors as being elected to Who's Who in American Colleges and Universities and was recently elected Best Dressed on the campus. She is a member of Delta Delta Sorority and Delta Omicron Music Fraternity. Mary Alice is rightly Miss Southwestern of 1960.

Mary Alice Neely

Miss Southwestern

Miss Southwestern

Jan Davis

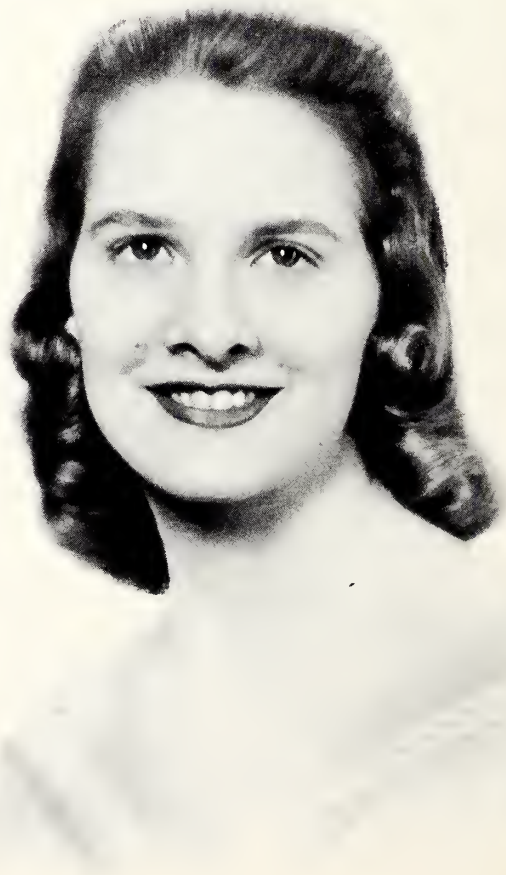

Rita Browning

Nominees of 1960

Karen Kuhnz

Mary Beth Mc Kinney

1959-60 All School Beauty...

Anyone who has ever come in contact with the sparkling smile and bright personality of Ross Covington will remember her as someone that always seemed to carry a bit of sunshine with her wherever she went. Ross is a sophomore from San Antonio.

Isabel Ross Covington

All School Beauty

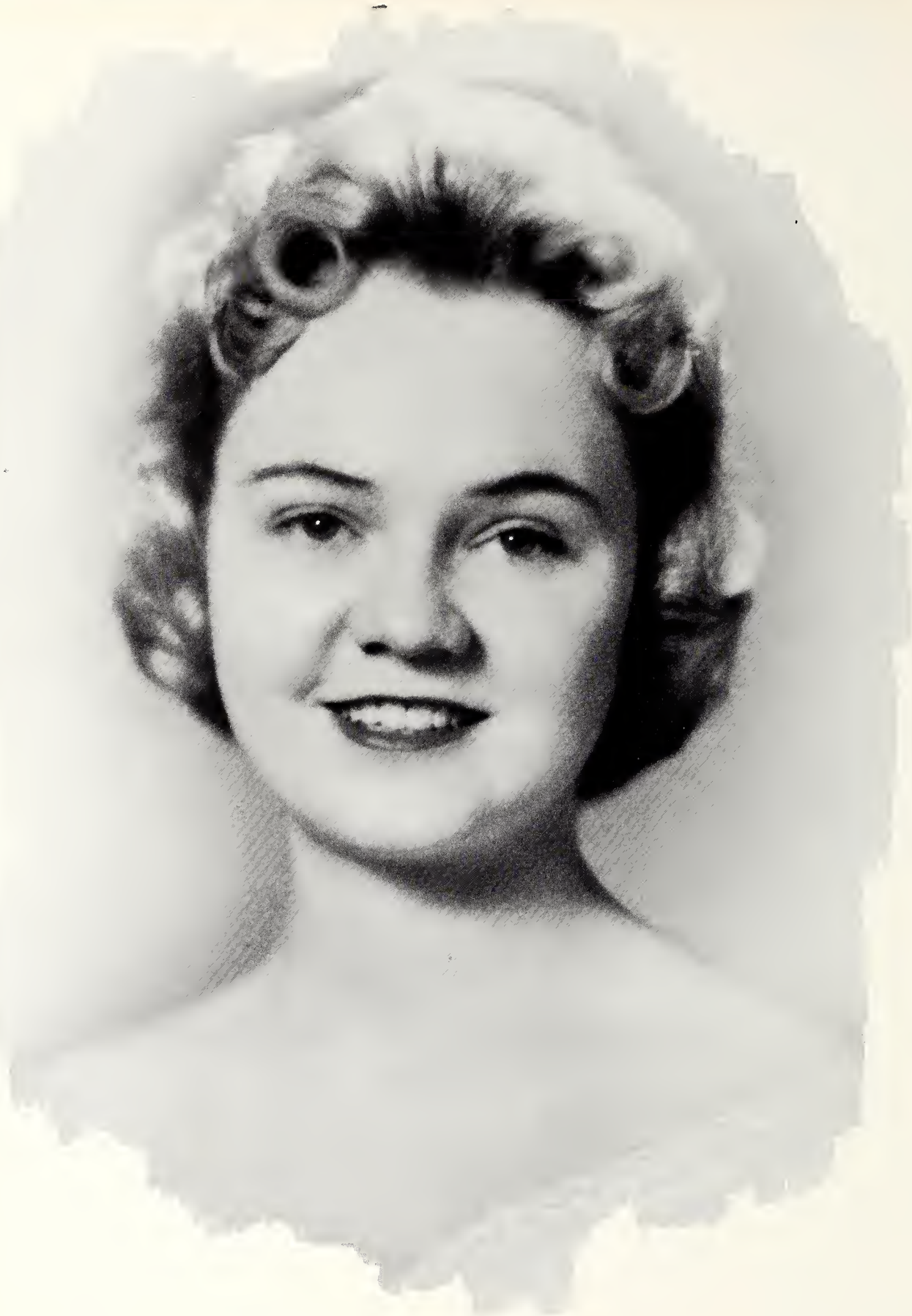

Carolyn Kay Lindell

Alpha Delta Pi Beauty

Marjorie Jane Elzner

Delta Delta Delta Beauty

Connie Su Collins

Delta Zeta Beauty

Lyndale Hultquist

Independent Beauty

Clarice Lillian Coffey

Phi Mu Beauty

Nancy Helen North

Zeta Tau Alpha Beauty

Beauty

Janet Louise Sechrist

Zeta Tau Alpha

Patsy Ruth Warfield

Delta Zeta

Charlotte Ann Tanksley

Phi Mu

Nominees

Mary Alice Neely

Delta Delta Delta

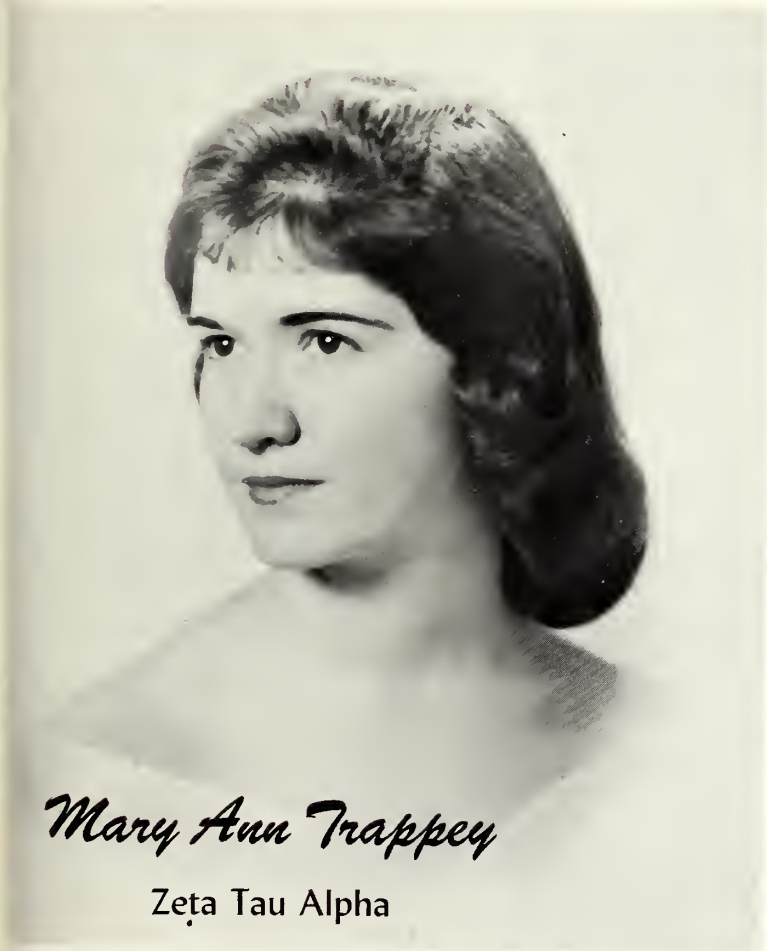

Mary Ann Trappey

Zeta Tau Alpha

Rita Monette Sawyer

Independents

Elizabeth Ann Harley

Independents

Glenda Lee Henderson

Delta Delta Delta

Jacquelyn Watts

Alpha Delta Pi

Janet Junker

Zeta Tau Alpha

Penney Lou Langford

Delta Delta Delta

Patricia Lynn Pollard

Alpha Delta Pi

Glenda Benson Greer

Delta Zeta

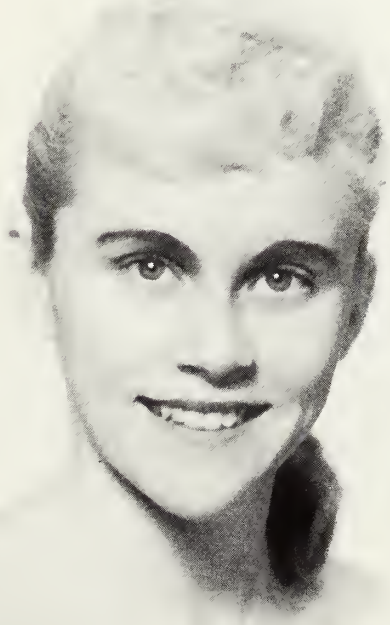

Janet Emily Gibson

Phi Mu

Marilyn Diane Norris

Independents

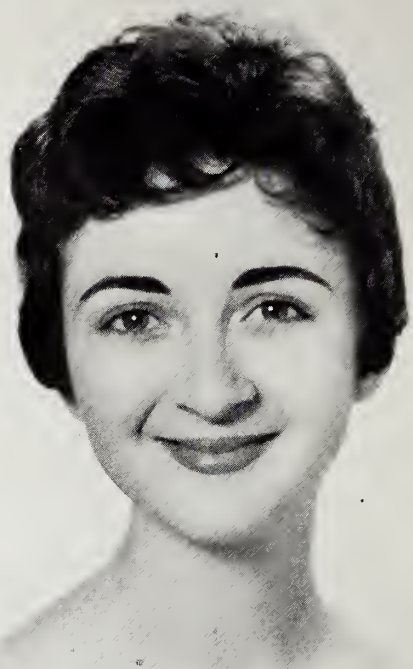

Mary Beth Lamb

Delta Zeta

Ella Sondra Shands

Phi Mu

Each sorority on campus and the Independent organization nominate four girls to represent them in the All School Beauty Review sponsored annually by the SOU'WESTER. During this period of bustle and excitement, the girls are judged on charm, grace, poise, and beauty by four judges from outside Southwestern. A tea is held in their honor where they meet and talk with the judges, and later, the judges see each of the girls in evening attire. The night after the decision is reached, the nominees are presented to the student body and the winners are announced with a dance following in the Bishop's Memorial Union ballroom.

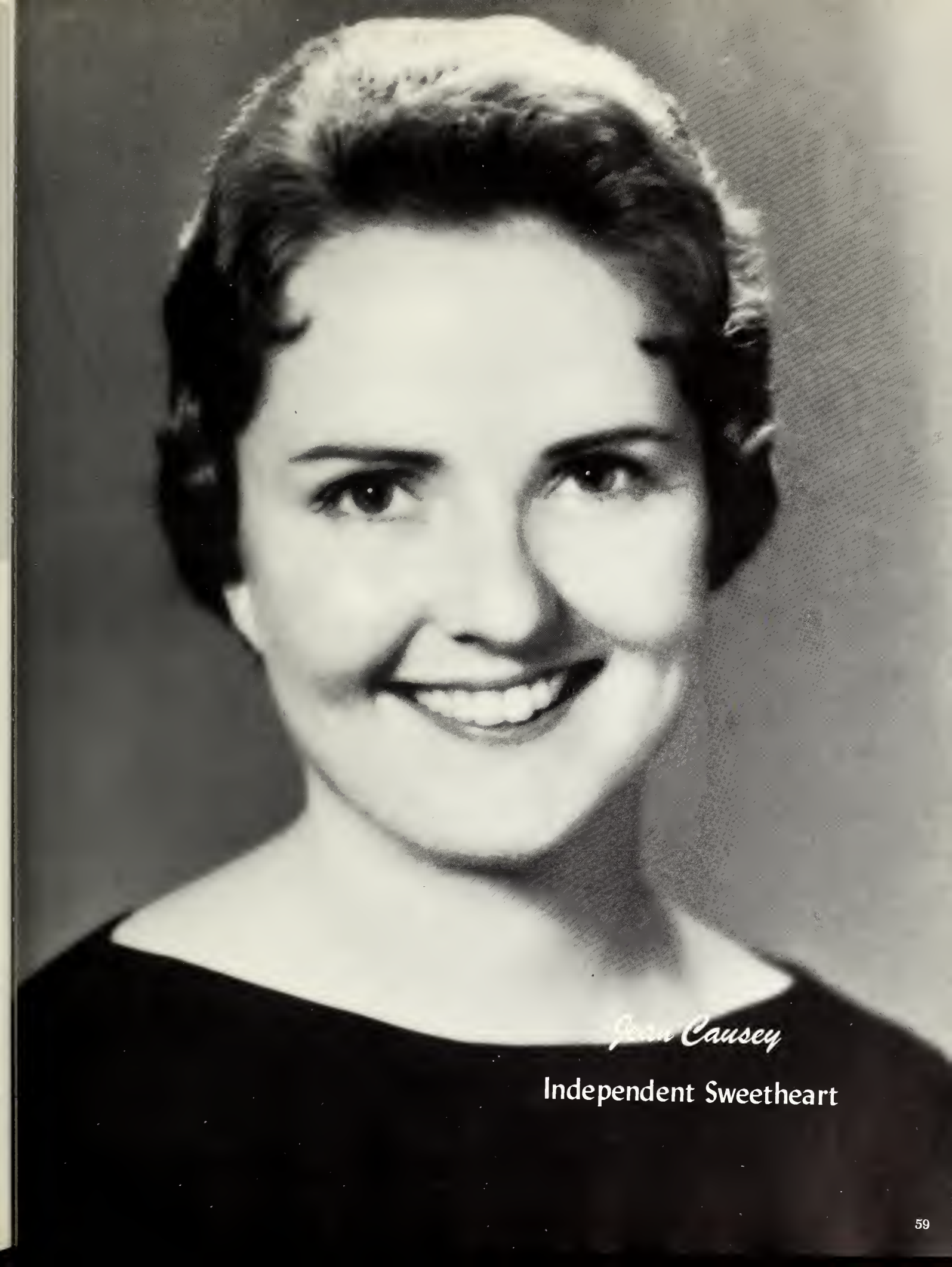

Jean Causey

Independent Sweetheart

Kappa Alpha Rose

Carole Graff

Kappa Sigma
Dream Girl
Joselle Wheatley

Pi Kappa Alpha
Dream Girl
Missy Mood

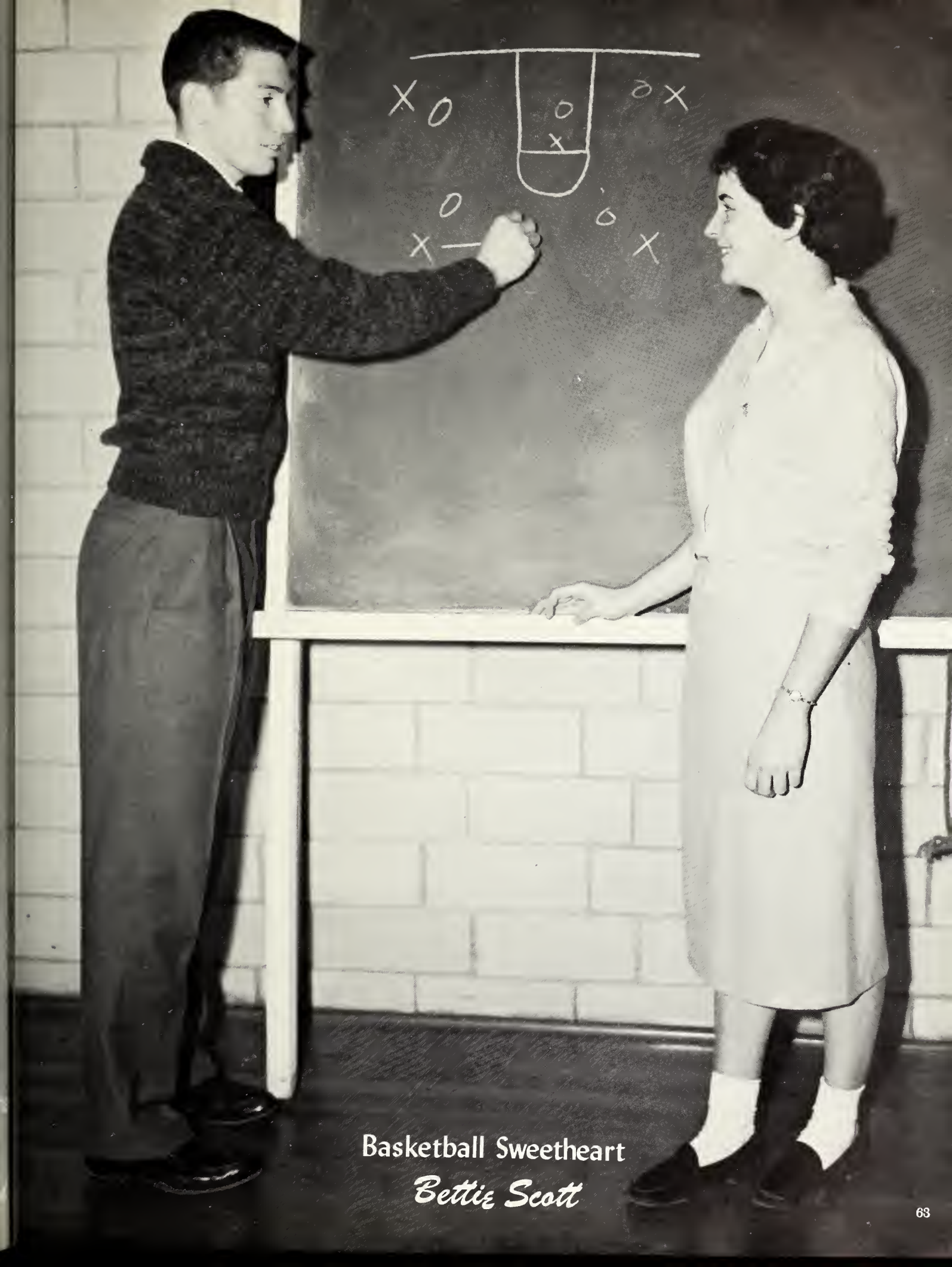

Basketball Sweetheart

Bettie Scott

NOMINEES FOR BEST DRESSED: SEATED: Louise Hardin, Mary Alice Neely, Jerry Evans. STANDING: Beth Rider, DeEtte Green, Diane Bobbitt, Janet Sechrist, Jonelle Wheatley.

NOMINEES FOR BASKETBALL SWEETHEART: Sharon Harris, Marjorie Dalchau, Betty Ewing.

Mary Alice Neely

Best Dressed Girl

UMOC

Bubba Few

Each year the students nominate and elect from the student body the ugliest man on the campus by penny votes. This year sophomore Bubba Few was elected and crowned during the Vaudeville Show of the Carnival.

A physics major, Bubba plans to teach after graduation. He is a member of Pi Kappa Alpha fraternity, has served as their social chairman, and is also a member of the German Club.

Pirate Cheerleaders

The most energetic and hardworking Pirate fans are the cheerleaders for 1959-60. They are elected by the student body for a year and their goal is to spark school spirit. Besides holding pep rallies and selling spirit ribbons, our cheerleaders made a unique Pirate mascot.

TOP: Buddy Hodges, Houston; Head cheerleader, David Lemons, Houston; Dicky Hillyer, Houston. BOTTOM: Marty Adams, Dallas; Boogie Hanly, Eagle Lake; Sharon St. Lawrence, Houston.

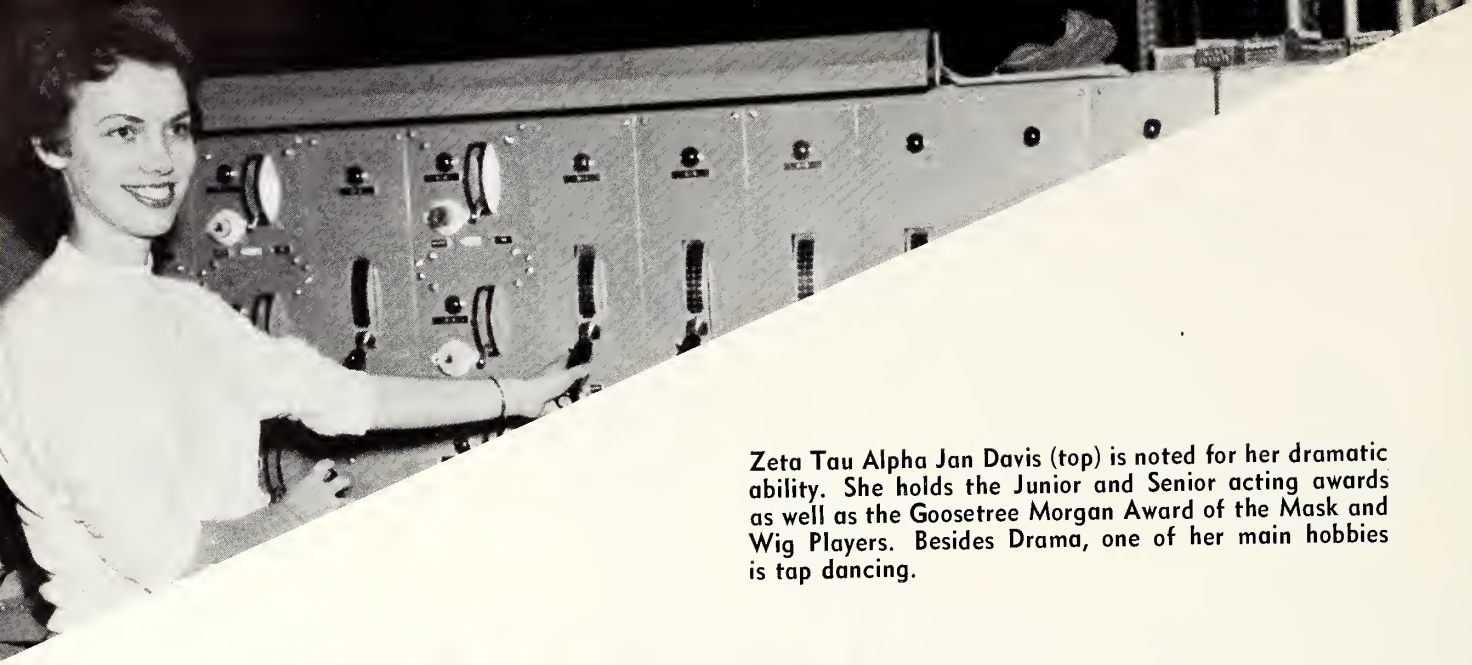

Zeta Tau Alpha Jan Davis (top) is noted for her dramatic ability. She holds the Junior and Senior acting awards as well as the Goosetree Morgan Award of the Mask and Wig Players. Besides Drama, one of her main hobbies is tap dancing.

Who's Who in And

Pat Johnson (center), a history major, finds a great deal of enjoyment in being a member of Blue Key, Pi Gamma Mu, Phi Delta Theta fraternity, A Cappella Choir, and Student Senate. He is also on the Honor Council and the University Council. After graduation, Pat is planning to attend graduate school.

Sing Kah Ooi (bottom) plans to attend medical school after graduation. He is active in Blue Key, the Science Society, and the International Club.

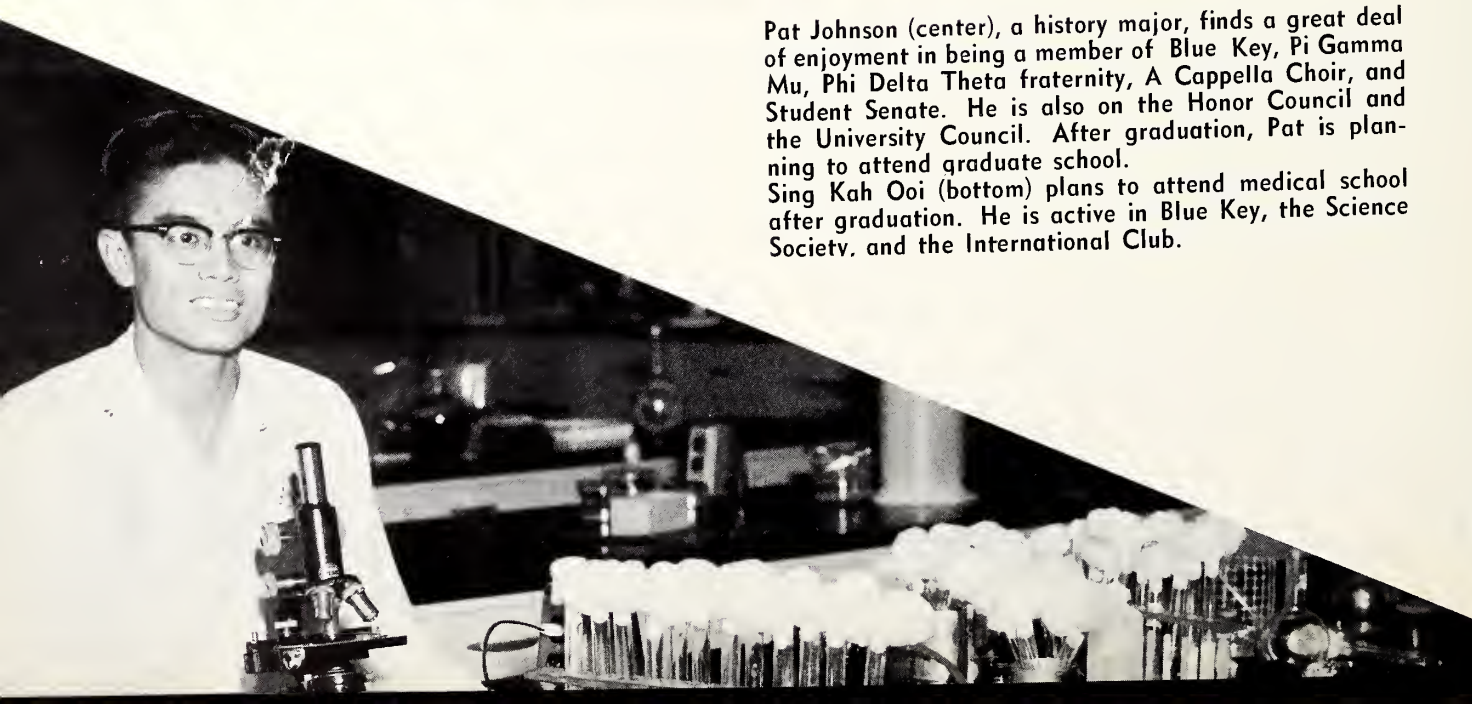

Joe Darsey (top), a biology major, has been active in Blue Key, Student Senate, and Mens Panhellenic. A Kappa Alpha, he has been president of his chapter for two years. He is shown here holding the fraternity charter. Joe plans to attend medical school after graduation.

American Colleges Universities

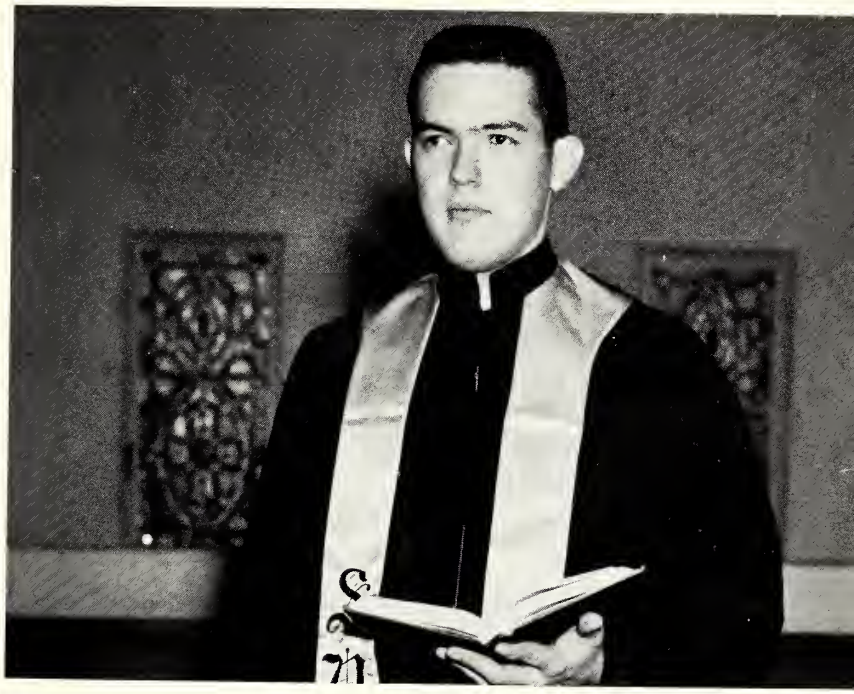

Norman Roe (center) has held such offices on campus as vice-president of Alpha Chi, corresponding secretary of Blue Key, and Independent song leader. Norman is an English major, and plans to attend graduate school. Morris Ray Loden (bottom) is active in many phases of campus life. He is a member of Phi Delta Theta fraternity and Blue Key. As a climax to his three years as Class Senator, Morris was elected Student Body President. A business administration major, Morris plans to enter the field of business management.

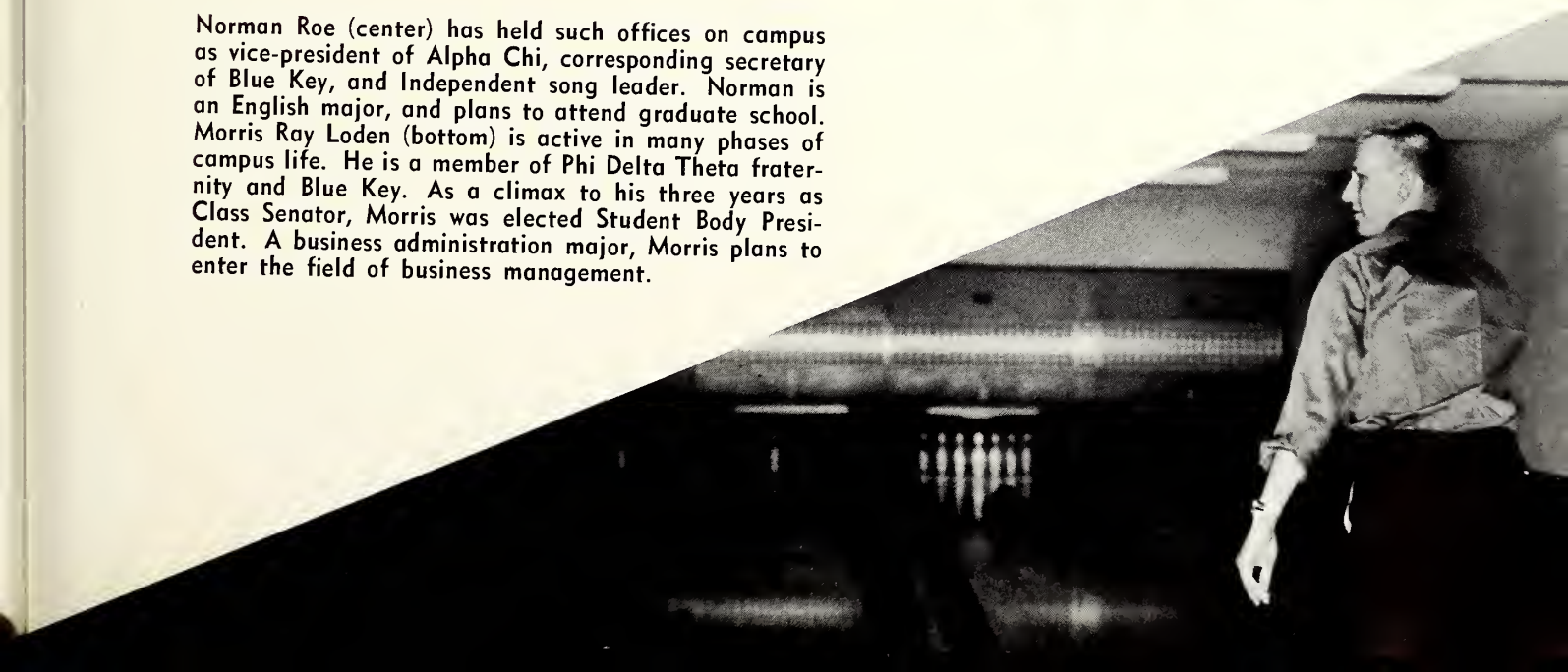

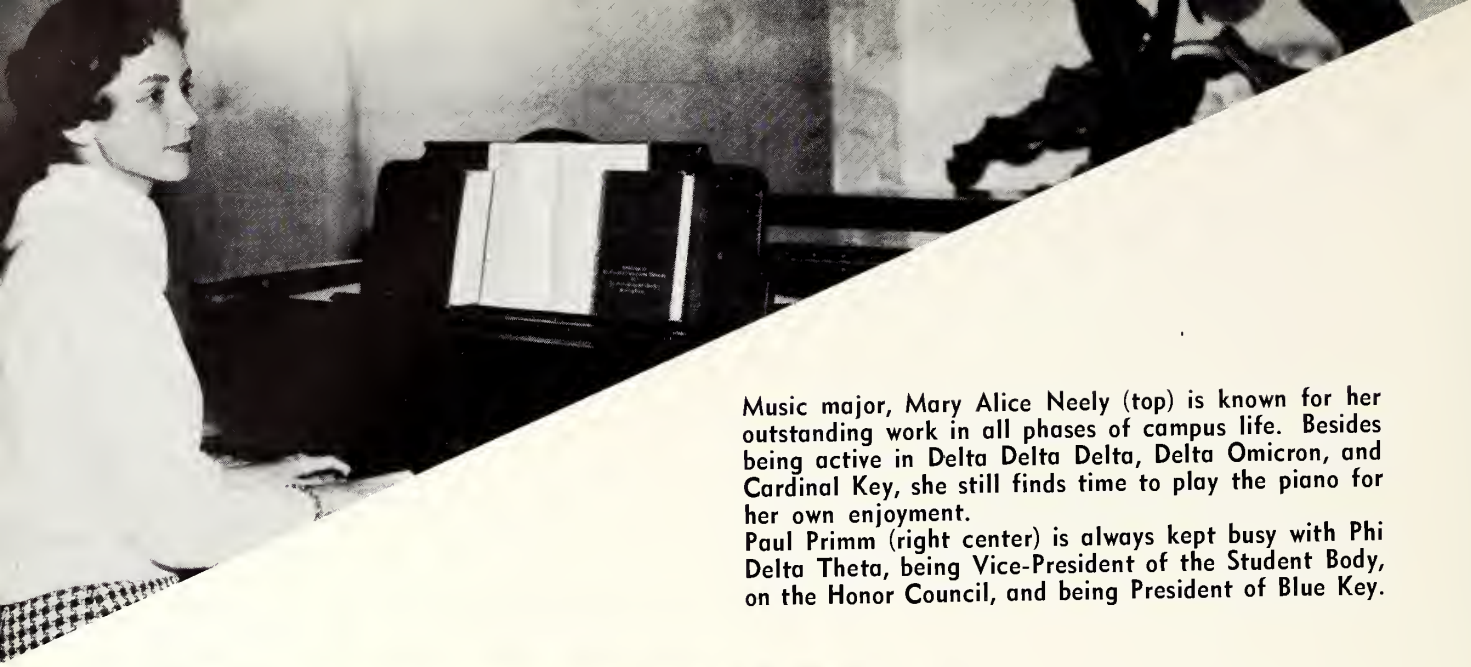

Music major, Mary Alice Neely (top) is known for her outstanding work in all phases of campus life. Besides being active in Delta Delta Delta, Delta Omicron, and Cardinal Key, she still finds time to play the piano for her own enjoyment.
Paul Primm (right center) is always kept busy with Phi Delta Theta, being Vice-President of the Student Body, on the Honor Council, and being President of Blue Key.

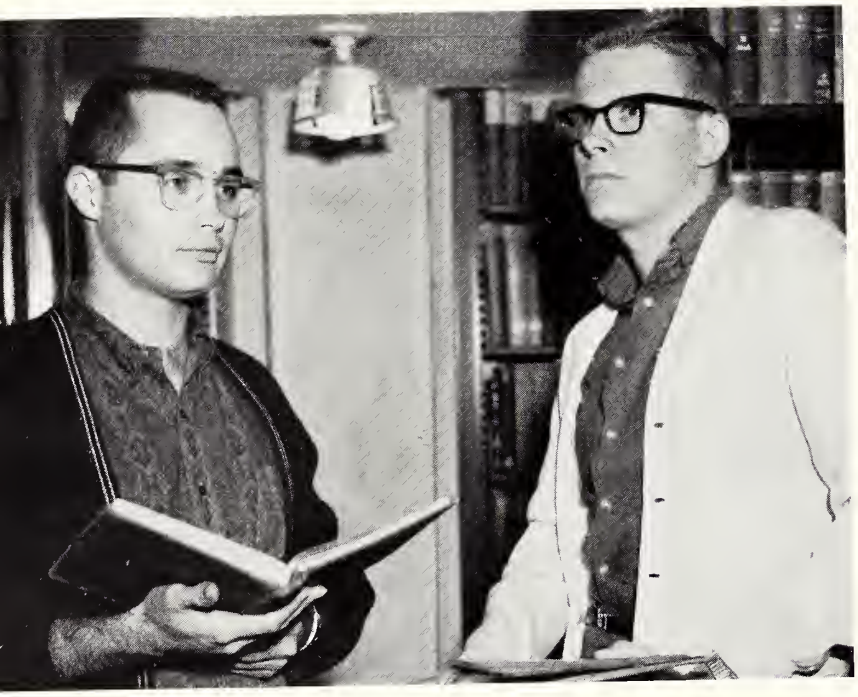

Who's

Mike Johnson (left center), a history major, finds Kappa Sigma, Pi Gamma Mu, Pi Delta Epsilon, and sports in general enough to keep him busy. After graduation, Mike is planning to attend law school. Jerry Elrod, (bottom) a pre-ministerial student, plans to attend seminary after graduation. While on SU campus, Jerry has been active as editor of the MEGAPHONE, and has served on Martin Ruter House Council for two years. He was a transfer student from Lon Morris College in Jacksonville.

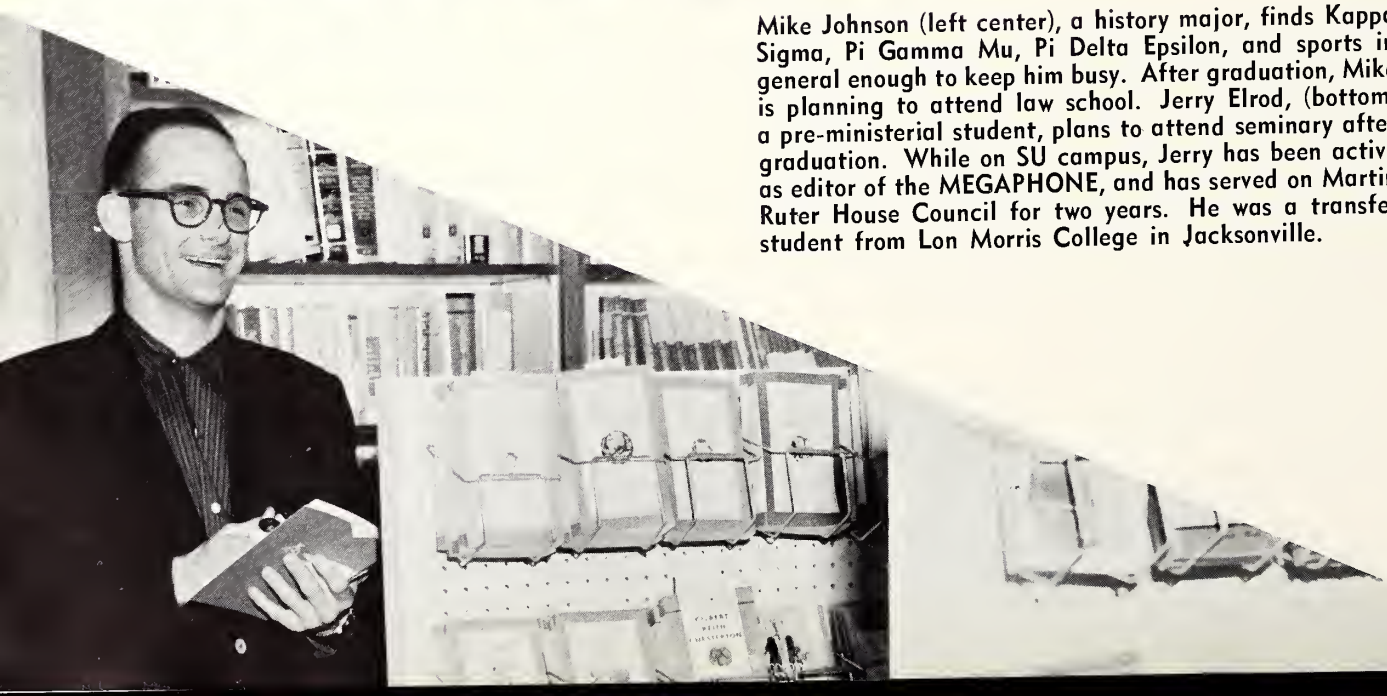

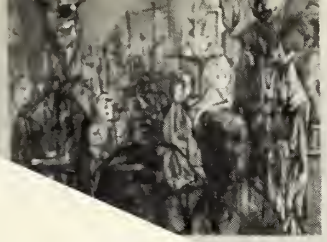

Mary Beth McKinney (top), a Tri-Delta, has held many offices on campus. Cardinal Key, Student Senate, and the Honor Council are just a few of the organizations that Mary Beth is an active member.
Alpha Delta Pi, Karen Kuhne (center) is an active member of many organizations on campus. Her interests include literature and travel. Outstanding scholastically, she has been on the Dean's list for three semesters.

Who

Tri-Delta Nan Kennedy's (bottom) interest lies in teaching English. She has held many honors on Southwestern campus such as Outstanding Freshman Girl and membership in Cardinal Key. Also, she is a member of Alpha Chi, the Student Senate, and the Honor Council.

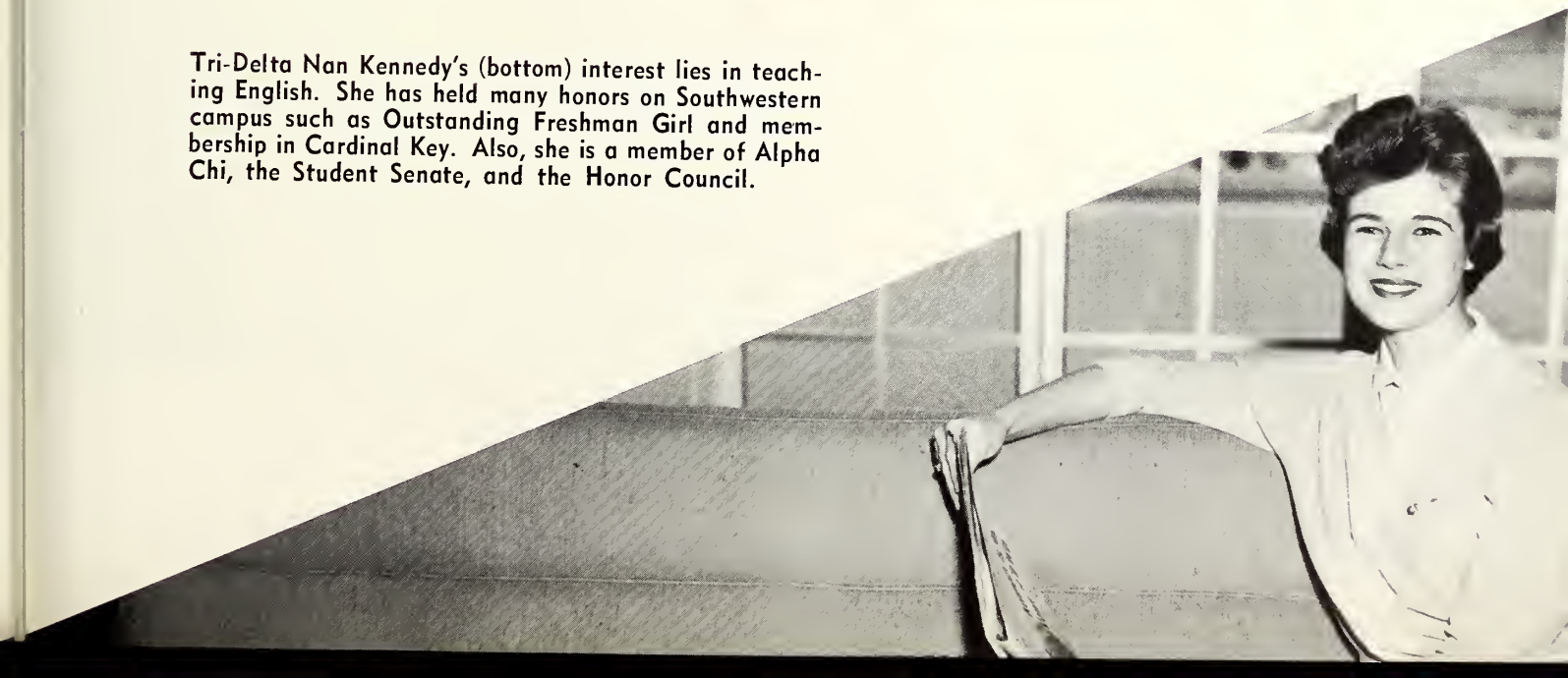

ORGANIZATIONS

Senate...

Senators Strive For

MORRIS LODEN
President

PAUL PRIMM
First Vice-President

DANNY BAKER
Second Vice-President

SEATED: Bettie Scott, Nan Kennedy, Mary Alice Neely, Kathy Fleming, Carolyn Dorbandt, Pattie Clare, Mary Beth McKinney, Penney Langford, Richard Lockhart, Jolene Henson, Mary Robinette, Ronnie Ogden, Danny Baker.

Improved Campus

The efforts of the Student Senate, organization of student government, have resulted in many opportunities and advantages for Southwestern students. The Senate meets weekly to discuss matters relevant to the student body and to decide questions relating to student government problems.

STANDING: Dick Jenkins, Morris Loden, Tommy McClung, Bobby Lade, Leslie Parrish, Pat Johnson, Paul Primm, Joe Bauscher, Dr. F. B. Clifford.

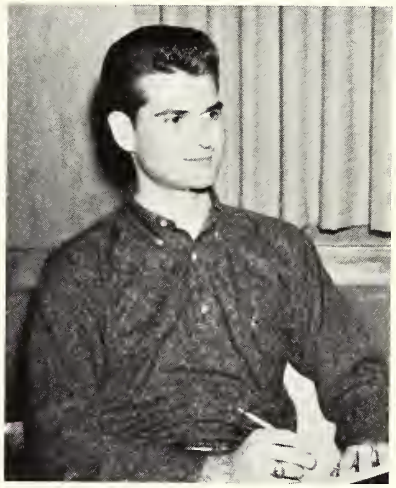

JOE BAUSCHER
Treasurer

MARY ALICE NEELY
Secretary

Sca...

Co-ordinates

SEATED: Tom Brown, David Hares, Carolyn Dorbandt, Eddie Vetter, Margie Schaezler, Buddy Renick, Mary Louise Meyers, JoAnn Winfrey. STANDING: Dwight Haley, Mary Beth McKinney, Billy Chee Ling, Neil Abeles, Janet Sechrist, Susie Stark, Jim Thompson, Julie Johnson, John Birkner, Mary Jean Fincher, Susan Staples, Lenise Latch, Trecia Stevens, Wayne Lasater, Mary Robinette, Mark Lett, Lou Tomkins. NOT PICTURED: Jerry Harper, Bubba Few, Jeanine Sandefur, Jean Coburn, Mary Helen Hilburn, Juliana Shaw.

Mood Hall provides a perfect place for the SCA Christmas Sing Song.

Elected by the student body, officers of the SCA are President Eddie Vetter, Secretary Margie Schaezler, Vice-President Carolyn Dorbandt, and Treasurer Buddy Renick.

Religious Activities

The Student Christian Association coordinates the religious activities on campus by sponsoring many activities, which include planning "Tonight" programs, Morning Watch, a fund drive for World University Service, and the annual Christmas Sing Song.

Enjoying himself at a SCA reception is Dr. Kenneth Pope, speaker for the Fall Preaching Mission, who enlightened the campus on "A Student's Faith."

Dr. Henry Bowman, speaker for the SCA-sponsored Marriage Seminar, caused many students to seriously think about love and marriage—even Tharelyn.

Honor Council...

Student Concern Determines Value

SEATED: Pat Johnson, Bettie Scott, Nancy Armistead, Edward Gauntt, Susan Stark, Diane Bobbitt, Janet Sechrist. STANDING: Paul Primm, chairman. NOT PICTURED: Neil Ables, Mary Jean Fincher, David Watts.

Based on the principle that a student, when placed on his honor will not violate his trust, the Honor Council places responsibility on each student. Acting as co-ordinator and mediator, the Honor Council serves all charges made as a result of violation of the honor system. The chairman of the council is the Vice-President of the Student's Association. Membership of the Council consists of the chairman, four members from the senior class, and three members from the junior and the sophomore classes.

SEATED: Leanna Haris, Betsy Boushall, Lee Howard, Sondra Sullivan. STANDING: John Estes, Louise Hardin, Jim Thompson, Tom Brown.

JERRY ELROD
Editor

Megaphone...

Staff Occupies Press Office

SEATED: Susan Staples, Ivy Hooks. STANDING: Suzanne Dykstra, Jo Ann Ward, Tim Ryan.

SEATED: Patsy Owen, Pat Lee. STANDING: Mary Ruth Fisher, LaSchelle Thompson, David Taylor, Tommy McClung.

Publications ...

SOU'WESTER STAFF RECORDS LIFE AT S.U.

SEATED: Diann Chaney, Margaret Benjamin, Betsy Hamric, Bettie Scott, Ann Dozier, Ann McEachern, Patsy Stanfield, Charlotte Tanksley. STANDING: Connie Su Collins, Terry Schoenemann.

PATTIE CLARE
Editor

STANDING: Janet Tewes, Nancy Carter, JoAnna May, Lee Howard. SEATED: Judy Schaper, Pattie Clare, Mary Louise Meyers, Barbara Eck, Eleanor "Schultzie" Shult.

Publishing four issues annually, the Southwestern Magazine features articles and works written by students. Each time a Girl of the Issue is pictured.

SEATED: Dan Adamson, Janice Smith, Janet Tewes.
STANDING: Louise Hardin, Charlotte Tanksley, Rona Beseler, Carolyn Knippa, Dr. F. B. Clifford.

Publications ...

MAGAZINE FEATURES STUDENT CREATIVITY

Mary Jean Fincher and Susan Staples contributed articles for the first issue of the Magazine.

Dr. F. B. Clifford, sponsor; Janice Smith, editor.

Blue Key...

National Honorary Recognize Campus

SEATED: Morris Loden, Jimmy Armsworth, Seng Kah Ooi, Jerry R. Williams, Neil Abeles, Jim Thompson, Brian Selander. STANDING: Steve Jackson, Buddy Renick, Paul Primm, Pat Johnson, Norman Roe.

Blue Key was established in 1948 at Southwestern University. It is a national leadership fraternity. Members of Blue Key must be of junior and senior standing and maintain a certain grade average.

Blue Key members usher at the annual Christmas Carol Service.

Service Groups Students Leaders

A national honorary service organization, Cardinal Key iniates upperclass women, who have contributed services to the campus community.

Mary Alice Neely is president.

SEATED: Lerlene McCollum, Mary Robinette, Jan Davis, Barbara Eck, Rita Browning, Mary Alice Neely. STANDING: Pattie Clare, Mary Jean Fincher, Mary Beth McKinney, Diane Bobbitt, Nan Kennedy, Margie Schaezler. NOT PICTURED: Janice Smith, Bettie Scott, Bette Loventhal.

One of the services of Cardinal Key is collecting attendance slips.

Weekend at College provides Cardinal Key another opportunity for service.

Advisory...

Lett Leads 130 Mood Hall Boys

SEATED: Neil Ables. STANDING: Ross Poteet, Sammy Coats, Jesse Hibbetts, Mark Lett.

Advisory...

Ogden Heads Ruter Dorm

SEATED: Jerry Elrod, Ronnie Ogden, Jerry Williams. STANDING: Stanley Hauerwas, Everett Frizzell.

STANDING: Rita Browning, Nan Kennedy, Lou Tompkins, Nancy Armistead. SEATED: Carolyn Dorbandt, Barbara Eck, Mary Louise Meyers, Mary Helen Hilburn, Prella Mays, Diane Bobbitt. NOT PICTURED: Mary Alice Neely.

Women's Advisory...

Girl's Direct New Study Hall

Promoting the welfare of the girls in Laura Kuykendall Hall, Women's Advisory Council works closely with the three dormitory matrons and the administration. The members are responsible for enforcing the rules of the dormitory.

Nan Kennedy serves as president.

A new responsibility of women's advisory is maintaining a nightly study hall for girls in the Commons.

Mask and Wig...

Productions Entertain Campus Audiences

The purpose of Mask and Wig is to give a closer organization among drama students and give the members experience by participating in dramatic presentations.

The productions for the 1959-60 season were **The Miser, The Skin of Our Teeth, Saul, The Devil and Daniel Webster,** and **Trio.**

FIRST ROW: Mary Louise Meyers, Jan Davis, Kathy Strickler, Ruby Lee Pyle, Patsy Owen, Barbara Smith, Kendall Hamric. SECOND ROW: Betty Knauth, Alan Share, Gayle Haden, Sandra Elliott, Horace Griffin, Kay Kennedy, Judy Standley, Bill Hite. THIRD ROW: Dr. Agnus Springer, Ida Jo Lee, Charlotte Tanksley, Jerry Strickler, Marcia Adams, Margaret Benjamin, Missy Mood, Laura Jane Wingrey. FOURTH ROW: Pete Calhoun, Rosemary Wendt, Walter Pinkston, Susan Swift, Betsy Boushall, Martha Burns, Ann McEachern. FIFTH ROW: Jerry O. Williams, Jodie Crayton, Judy Allen, R. J. Mott, Leanna Harris.

Little did Jerry know that he would receive the Goosetree Morgan Award.

The illustrious Dr. Springer and his cohorts.

National Guild of Organists...

Organists Welcome New Musicians

SEATED: Nancy Dague, Jeanette Jarrard Jameson, Rosemary Coghlan. STANDING: Jimmy Noblin, John Schmidt, Margaret Siefert, Mr. R. C. Penick, Jean Causey, Ross Poteet.

Lab Band...

Group Plays Dance Music

George Duncan, Mr. George Nelson, Everette Frizzell, Dick Frerking, David Watts, Robert Penick, Mr. Thomas Douglas, Tom Leggett, Norman Roe.

A cappella Choir...

Achievements Deserve Recognition

FIRST ROW: Paul Earls, Sandra Munson, Jimmy Lazenby, Nancy Seerden, Neil Abeles, Mary McCoy, Kenneth Wright, Virginia Simms, David Watts. SECOND ROW: Doug Shields, Linda Wooster, Steve Jackson, Kay Henry, Joe Peno, Joyce Glasscock, Jerry R. Williams, Linda Hutsell, Karl Bruner, Mary Alice Neely, Calvin Jochetz, Trecia Stevens, Robert Allgood. THIRD ROW: Lenise Latch, David Scarcella, Mary Robinette, Sam Birkner, Jonelle Wheatley, Danny Baker, Edith Davis, Jim Kennedy, Margaret Mount, Robert Sebesta, Margie Dalchau, Richard Lockhart. FOURTH ROW: John Williams, Carole Graff, Jerry Lackey, Glenda Roe, Buck Redding, Karen Smith, John Birkner, Pat Fletcher, John Schmidt, Eve Porter, Norman Roe, Mary Lynch, Pat Johnson, Lee Henderson.

Noted for its excellence in performance and quality of singing, the A Cappella Choir of Southwestern University deserves tribute for its fine musical achievement. Under the direction of Dean John D. Richards, the choir has sung in over 15 churches this year.

The student body has a chance to hear the choir every Thursday in chapel.

Dean Richards and choir members discuss one of their selections.

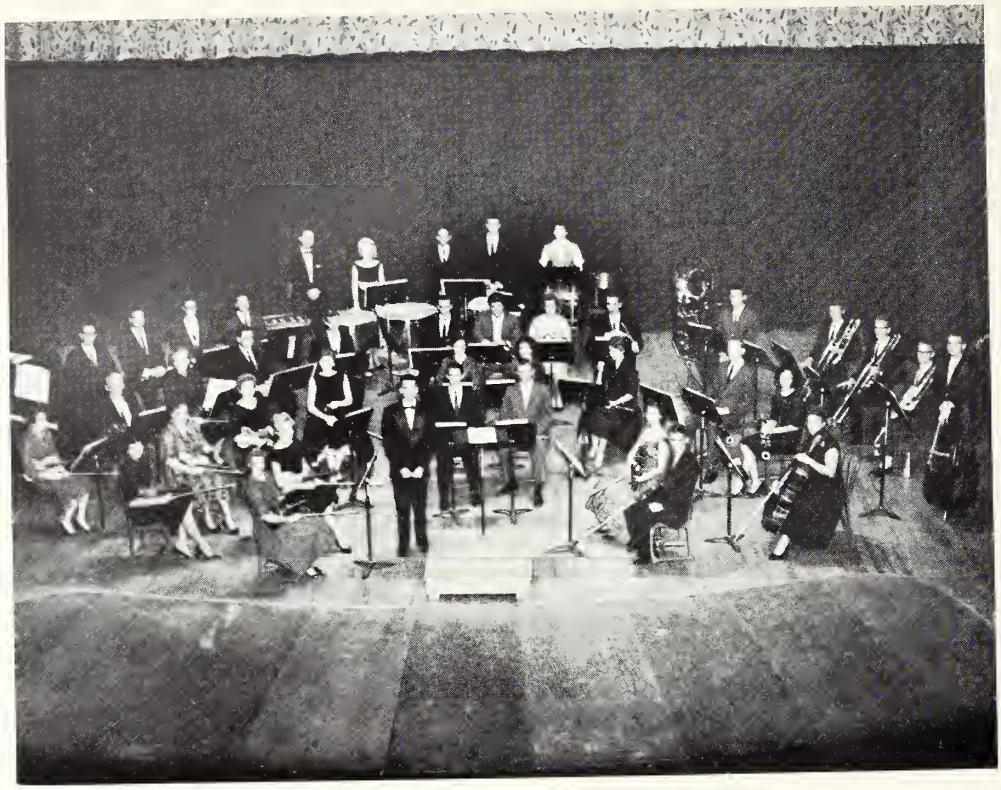

Band...

The band uses its talents not only at concerts, but also to contribute to the Southwestern spirit at basketball games and pep rallies.

Mr. George Nelson conducts the group.

Musicians Express Talent

Orchestra...

The orchestra gives the students and faculty an opportunity to work together in a common interest. Two concerts are presented each year.

Mr. Thomas Douglas is conductor.

Delta Omicron ...

Musicians Exhibit Talent and Ability

A national professional music fraternity for women, Delta Omicron fosters talent and increases interest in music by creating an opportunity for fellowship among the members.

KNEELING: Mary Ann Thames, second vice-president; Carolyn Tenery, reporter. STANDING: Carolyn Thomason, warden; Lee Henderson, first vice-president; Doris Deats, historian and scholarship; Mrs. Iola Chambers, sponsor; Marjorie Dalchau, president; Nancy Seerden, chorister; Eve Porter, social; Marguerite Johnson, treasurer. NOT PICTURED: Mary Alice Neely, secretary; Rosemary Coghlan, chaplain.

FIRST ROW: Joyce Glasscock, Nancy Ellen Wilcox, Martha Ann Davenport, Mary McCoy, Margaret Siefert. SECOND ROW: Marguerite Johnson, Mary Ann Thames, Marjorie Dalchau, Doris Deats, Carolyn Tenery. THIRD ROW: Mary Alice Neely, Carolyn Thomason, Nancy Seerden, Eve Porter, Jeanette Jarrard Jameson.

Alpha Chi...

A national honor society, Alpha Chi initiates junior and senior members who have a 90 over-all average.

Ray Sansom is president.

SEATED: Buddy Renick, Jodie Crayton, John Schmidt, Margie Schaezler, Jean Coburn, Marcia Campbell. STANDING: Pattie Clare, Ed Franklin, Mary Alice Neely, Ray Sansom, Karen Kuhne, Lerlene McCollum.

Pi Gamma Mu ...

Pi Gamma Mu is a national social science honor society.

Pat Johnson is president.

SEATED: Miss Pearl A. Neas, Mike Johnson, Lerlene McCollum, Pat Johnson, president; Carol Blackstone, Steve Jackson, Dr. L. H. Merzbach. STANDING: Dr. F. E. Gaupp, Karen Kuhne, John Schaub, Bess Guggolz, Bette Loventhal, Dr. Ralph Jones.

Pi Delta Epsilon...

Journalists Receive Recognition

SEATED: Jan Davis, Janice Smith, Janet Tewes, Pattie Clare, Mary Louise Meyers, Judy Schaper, Barbara Eck, Mary Alice Neely. STANDING: Mike Johnson.

A national honorary journalism fraternity, Pi Delta Epsilon initiates qualified student journalists who have worked on collegiate publications, awarding them for their efforts and services in the journalistic field.

International Club...

Students Promote Understanding

SEATED: Stanley Wong, Carolyn Dorbandt, Mina Sakaquchi, Kit Salazar, Kay Peters, Darlene Killebrew, Wanda Okawa. STANDING: Neil Abeles, Billy Chee Ling, Hernan Salazar, Susan Petry, Seng Kah Ooi, David Luker.

Striving to improve international relations by maintaining a democratic spirit, the International Club is composed of students from all over the world. This organization promotes a better understanding of the foreign students on campus.

SEATED: R. J. Mott, Gayle Haden, Pete Calhoun, Jerry Strickler. STANDING: Jerry O. Williams, Ruby Lee Pyle, Bill Hite, Rosemary Wendt, Dr. Angus Springer, Jan Davis, Jodie Crayton.

Pi Epsilon Delta...

Actors Create High Standards

In order to be eligible for membership into Pi Epsilon Delta, a student must be an upperclassman and have participated in at least two campus drama activities. This national honorary dramatic fraternity encourages individual and group theatrical effort in order to create a higher standard in drama.

Pre-Law Society ...

Future Lawyers Learn From Colleagues

FIRST ROW: Bob Rork, John Shook, George Kesler. SECOND ROW: Mike Johnson, Neal Cannon, Crandell Addington, Houston Briggs. THIRD ROW: Phil Fielder, John Harris, Wayne Mercer, Ronnie Ogden, Jolly Foster, Bill Ellis.

Prominent persons connected with the law profession speak to the members of the Pre-Law Society in order to inform them of future problems and opportunities.

The president of this organization is Mike Johnson.

Science Society...

Interest Promotes Greater Learning

Increasing interest and knowledge in the sciences, the Southwestern University Science Society honors advanced students of the natural sciences and mathematics. In order to belong, students must maintain an eighty-four average.

OFFICERS: Jay Chapman, Physics vice-president; Bill McClendon, Chemistry vice-president; Ray Sansom, president; Seng Kah Ooi, Biology vice-president; Lloyd Huff, reporter. NOT PICTURED: Prella Mays, secretary; Lynn Weeks, Mathematics vice-president.

SEATED: Jay Chapman, Lloyd Huff, Annette Whittle, Hall Gene Moore, Ann Baugh. STANDING: Ray Sansom, Stanley Wong, Bill McClendon, Mr. Ralph Whitmore, Franklin Sun, Dewayne Bostick, Darol Lindloff, Seng Kah Ooi, David Baker, Dr. Gordon Wolcott, Dr. E. B. Girvin, Dean O. A. Ullrich.

German Club...

Culture, Language Promote Interest

SEATED: Mildred Lawler, Linda Wilson, Jay Chapman, Carol Scheirer, Stanley Hauerwas, Charlotte Tanksley, Prella Mays, Roberta Byrom. STANDING: Lynn Weeks, Ray Sansom, Lloyd Huff, Pattie Pollard, Bubba Few, Danny Baker, Duncan McNitzky, Mr. Denes Monostory.

The German Club has as its objective to assemble those German students who have manifested enthusiastic interest in the German culture and ideals. This chapter works closely with TAGS, Texas Association of German Students.

Leading the organization is Danny Baker.

SEATED: Jerry Lackey, Barbara Bohmfalk, Mervyn Stelter, Charles Burleson, Joan Wellborn, Susan Stark, Steve Sharp. STANDING: Calvin Jochetz, Larry Sanders, Everett Frizzell, John Schaub, Dale McElroy, Walter Pinkston, Charles Gates, Norman Boufford.

SEATED: Judy Thornton, Laura Jane Winfrey, Jerry Evans, Sandy Sanders, Mary Ann Trappey, Eleanor White, Penny Holman, Mary Beth Lamb, Virginia Simms, Pete Smith. STANDING: Dr. M. K. Merzback, Linda Hutsell, Louise Hardin, Henry Cox, Ann Maresh, Virginia Macmillan, Elton Homesley, Sandy Coon, Annette Whittle, John Williams, Linda Wilson, Lenise Latch, Joanna Morgan, Gary Mobley.

Linda Wilson, president; Dr. M. K. Merzback, sponsor.

French Club...

Studies Culture For Second Year

Studying the French language and culture, this is the second year of organization for the French Club.

FIRST ROW: Linda Wooster, Bobbie Roper, Jo Salter, Ivy Hooks, Betsy Hamric, Susan Staples, Susan Petry. SECOND ROW: Kay Foster, Penney Langford, Bess Guggolz, Marcia Hooker, Diann Chaney, Pat Harrison, Mary Elizabeth Calkin, Joanna May. THIRD ROW: Dr. J. H. McCoy, Harry Grappa, John Shook, Phil Fielder, Tim Koehl, Bob Rork, Tom McAferty, John Archer, Merritt Hitt, Gary Vieaux, Dickey Stanley. FOURTH ROW: Odell Cates, James Speck, Des Woods, David Curd, Dick Lane.

Spanish Club ...

Mexico Trip Provides Climax

Eating at El Matamoros is one of the activities of the Spanish Club. Trips to San Antonio and Mexico provide other ways to study the Spanish culture.

NEA...

Future Teachers Stress Goals

KNEELING: Betsy Hamric, Missy Mood, JoAnn Winfrey, Ann Day. SEATED: Patsy Stanfield, Jean Coburn, Patricia Morrow, Charlene Vetter, Diana Beighle, Mary Robinette. STANDING: Lyndale Hultquist, Connie Su Collins, Jean Causey, Linda Wilson, Judy Nyquist, Rowena Stone, Virginia Macmillan, Diane Norris, Marcia Campbell.

The National Education Association attempts to increase interest among future teachers. Affiliated with the Texas State Teachers Association and National Education Association, Southwestern's chapter sponsors several informative programs each year, featuring guest speakers.

PICTURED AT LEFT: Connie Su Collins, historian; Jonelle Wheatley, parliamentarian; Patsy Stanfield, secretary; Mary Robinette, vice-president; Jean Causey, president; Dr. T. P. Jones, sponsor; Linda Wilson, treasurer.

EXECUTIVE COUNCIL

Kappa Phi...

Prepare Future

Training young Christian women to become church leaders in the future is the purpose of Kappa Phi. This organization is similar to the WSCS in the Methodist Church.

Barbara Eck is president of Kappa Phi.

FIRST ROW: Connie Su Collins, Terry Schoenemann, Ruby Lee Pyle, Jo Ann Rice, Barbara Eck, Sheila Thomas. SECOND ROW: Jenny Parris, Patsy Owens, Ann Maresh, Barbara Menking, Marlis Ellis, Bobbie Roper, Eleanor Shult. THIRD ROW: Judy Thornton, Mrs. F. B. Clifford, Mrs. E. R. Lundblad, Suzanne Haralson, Barbara Kobs, Barbara Bohmfalk, Lenise Latch, Margaret Rodgers, Ellen Risinger, Sandy Sanders, Jeanine Sandefur.

Kappa Chi...

Church Leaders

Kappa Chi provides life service students with an opportunity to learn more about their chosen field. Activities which further this purpose include lectures and workshops.

Buddy Renick, president

SEATED: Eric Nye, Martha Virden, Joan Wellborn, John Schaub, Nancy Armistead, Winkie Wise. STANDING: Jim Thompson, Joan Atchison, Eddie Vetter, Danny Baker, Mary Louise Meyers, Dale McElroy, Bernie Sandberg, Walter Pinkston, Buddy Renick, Neil Abeles.

SEATED: Van Valentine, Barney Stanley. STANDING: Darol Lindloff, Joe Darsey, Paul Primm, Robert Sebesta. NOT PICTURED: Jon Brecht.

Panhellenic...

Determines Rush Rules

Both Women's and Men's Panhellenic serve as a medium through which a closer interfraternity relationship is maintained. Progress has been made in the effort of the organizations represented. As the governing body of rush, the Panhellenics determine rush rules and penalties for infractions of these rules.

Carolyn Knippa is president of Women's and Joe Darsey leads Men's Panhellenic.

Carole Graff, Doris Deats, Kathy Fleming, Bettie Scott, Carolyn Knippa, Janice Fleming, Beth Rider, Kay Dean Baker, Pat Swanzey, Patricia Morrow.

Interfraternity Council...

Greek Week Improves, Fosters Fraternal Purposes

SEATED: Pat Swanzey, Carole Graff, Rita Browning, Carolyn Knippa, Diane Bobbitt, Beth Rider, Kathy Fleming, Patricia Morrow. STANDING: Van Valentine, Paul Primm, Prella Mays, Barbara Eck, Darol Lindloff, Joe Bauscher, Joe Darsey.

Because of the need of a co-ordinating body among the social organizations, the Interfraternity Council was formed. One of the major projects, which was begun last year, is sponsoring a Greek Week. During this week, fraternity relations and purposes are strengthened.

Joe Darsey is president.

WRA ...

Encourages Sports Activities

FIRST ROW: Jane Elzner, Ann Baugh, Mary Beth McKinney, Dorothy Stevens, Beth Rider, Janet Tewes, Jo Ann Winfrey. SECOND ROW: Penney Langford, Carol Stouder, Deanne McFarland, Betty Ann Weir, Bettie Scott, Prella Mays, LaSchelle Thompson. THIRD ROW: Betsy Boushall, Susie Hughes, Mary Lynch.

Encouraging participation and sportsmanship, Women's Recreation Association sponsors many girls intramural tournaments. Activities included during the year are volleyball, bowling, basketball, tennis, ping-pong, and swimming. Points are accumulated during the year and a trophy is given to the winning social organization.

Janet Tewes serves as president.

Lettermen Initiate Eleven Athletes

FIRST ROW: Jesse Hibbetts, Del Moberg, Tommy McClung, David Watts, Bobby Lade, Allan Snavely. SECOND ROW: Jimmy Baker, Bill Thornton, David Tafoya, David Varnado. THIRD ROW: Lewis Johnson, Steve Jackson, Ronnie Ogden, Robert Allgood, Billy Caskey, Paul Patrick, Merriman Morton, Darol Lindloff, Joe Sheldon, Don Williams, Coach Myron Dees, Jerry Strickler.

The Lettermen's Association initiates athletes participating in Southwestern sports, who are awarded letters. Lettermen are selected by coaches on the basis of service, performance, and attitude.

The president is Bobby Lade.

Robert Allgood, Tommy McClung, David Varnado, and Joe Sheldon portray the typical 1959 prospective initiate.

Independent

Bobby Lade, President
Diane Norris, Vice-President
Jean Causey, Sec.-Treas.
Neil Abeles
Nancy Armistead

Joan Atchison
James L. Baker
Margaret Baker
Barbara Bohmfalk
Norman Boufford

Roberta Byrom
Doris Cater
Rosemary Coghlan
William Collins
Trecia Conder

Henry Cox
Lyman Cox
Harry Crowe
Marjorie Dalchau
Edith Davis

Marlis Ellis
Gayle Evans
Jim Finnegan
Mary Ruth Fisher
Horace Griffin

King Hall
Kendall Hamrick
Suzanne Haralson
Anne Harley
Nancy Hart

Susie Harwell
Mary Helen Hilburn
Lyndale Hultquist
Steve Jackson
Jeanette Jarrard Jameson

Byron Jarrett
Marguerite Johnson
Darlene Killebrew
Ike Ledger
Pat Lee

Association

Carl Lloyd
Tommy McClung
Barbara Menking
Mary Louise Meyers
Joanna Morgan

Ginger Morris
Judy Nyquist
Wanda Okawa
Bill Osher
Sandy Ostendorf

Patsy Owen
Robert Paysee
Kay Peters
Susan Petry
Walter Pinkston

Ross Poteet
Buddy Renick
Jo Ann Rice
Ellen Risinger
Mina Sakaguchi

Hernan Salazar
Yuri Salazar
Jo Salter
Bernie Sandberg
Monette Sawyer

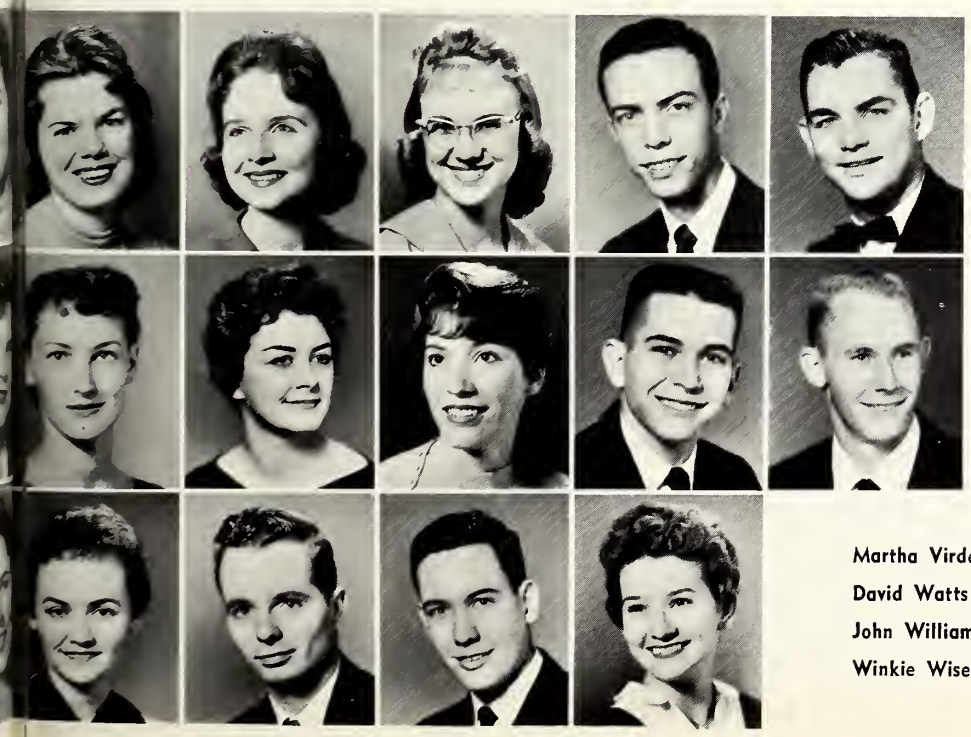

Carol Scherier
Doris Scoggins
Pete Smith
David Snowden
Charles Spellman

Ellen Spellman
Janet Tewes
Sharon Tracy
Allison Trompler
Gary Vieaux

Martha Virden
David Watts
John Williams
Winkie Wise

Alpha Delta Pi

PRESIDENT	Mary Robinette
VICE-PRESIDENT	Pattie Clare
RECORDING SECRETARY	Lee Howard
CORRESPONDING SECRETARY	Ann Dozier
TREASURER	Jo Ann Winfrey
NATIONAL FOUNDING	1851
LOCAL FOUNDING	1907

We'll pledge!

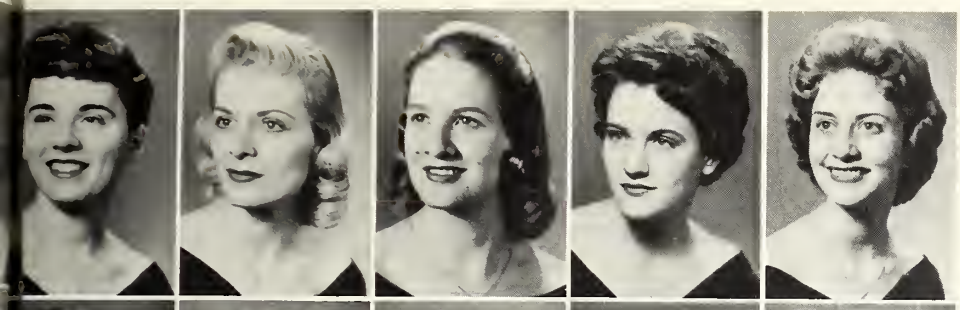

Mary Robinette
Pattie Clare
Lee Howard
Ann Dozier
Jo Ann Winfrey
Beverly Bradberry
Rita Browning
Mary Jane Carroll
Jean Coburn

Ross Covington
Betty Ewing
Carol Henderson
Jane Jenkins
Karen Kuhne
Missy Mood
Eve Porter
Beth Rider
Margie Schaezler

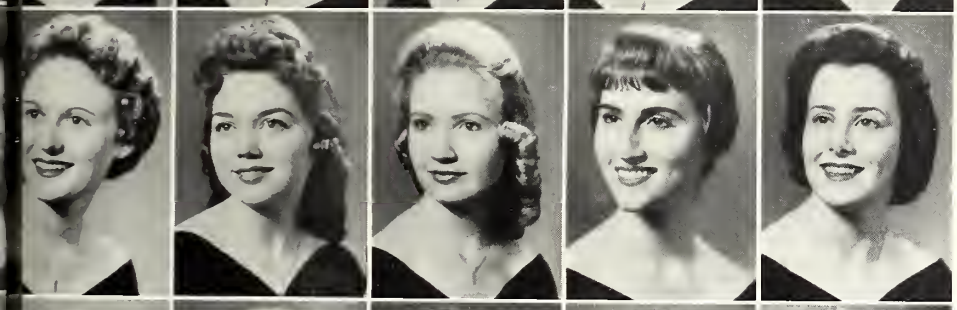

La Schelle Thompson
Joan Wellborn
Marcia Adams
Betsy Boushall
Nancy Carter
Diann Chaney
Nancy Dague
Martha Davenport
Suzanne Dykstra

Sandra Elliott
Jerry Evans
Louise Hardin
Kay Kennedy
Ida Jo Lee
Kay Lindell
Margie McCreless
Mary McCoy
Patty Pollard

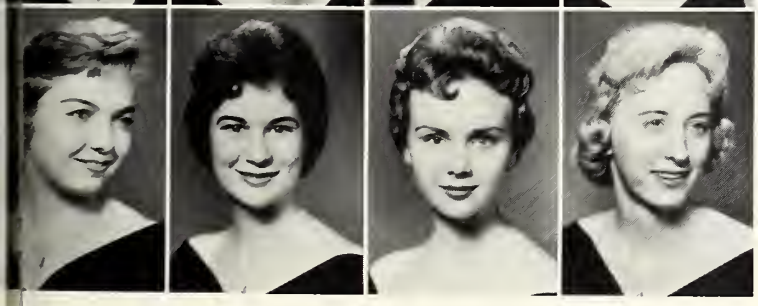

Barbara Lou Smith
Jo Ann Ward
Jackie Watts
Laura Jane Winfrey

Delta Delta Delta

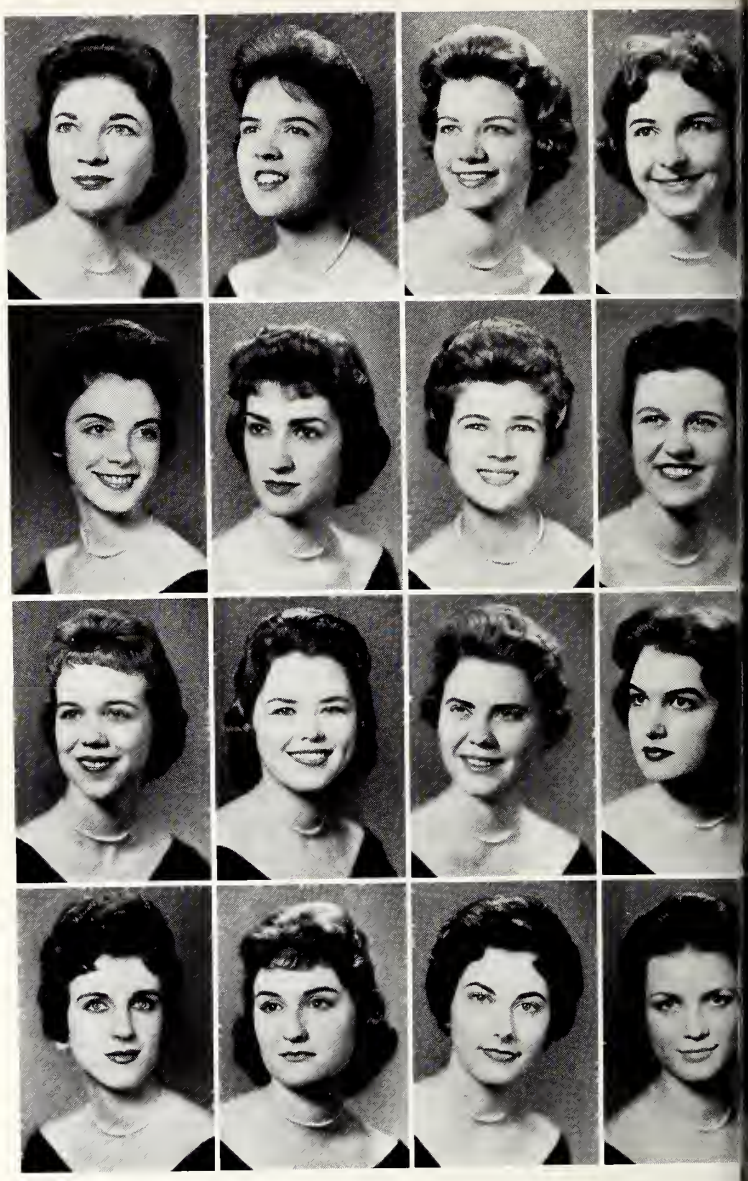

PRESIDENT ..... Margaret Mount
VICE-PRESIDENT ..... Betty Anne Weir
SECRETARY ..... Kay Henry
TREASURER ..... Carolyn Dorbandt
NATIONAL FOUNDING 1883
LOCAL FOUNDING 1911

Eat hearty girls, you may not have another meal for a long time.

Margaret Mount
Betty Anne Weir
Kay Henry
Carolyn Dorbandt
Ann Baugh
Nan Baugh
Billie Lou Bryson
Nancy Conerly
Judy Edington

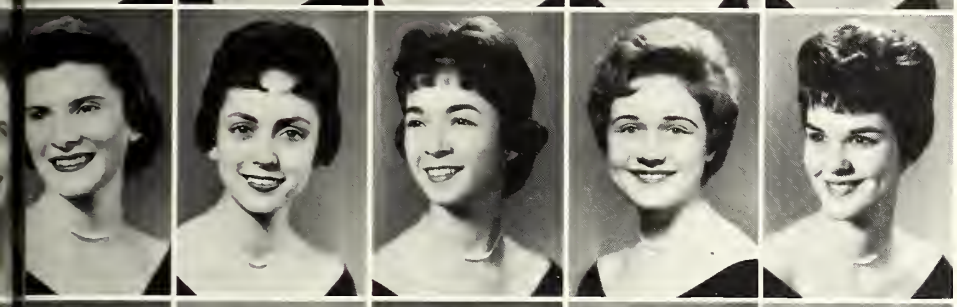

Lee Henderson
Judy Jones
Nan Kennedy
Mary Beth McKinney
Hall Gene Moore
Mary Alice Neely
Tharelyn Nichols
Louzelle Price
Diane Pope

Janice Smith
Trecia Stevens
Carolyn Tenery
Mary Ann Thames
Lou Tompkins
Jonelle Wheatley
Annette Whittle
Diana Beighle
Rona Beseler

Mary Elizabeth Calkin
Jane Culwell
Jane Elzner
Hazel Hartung
Ellen Irwin
Carolyn Kelly
Cherry Knippa
Penney Langford
Deanne McFarland

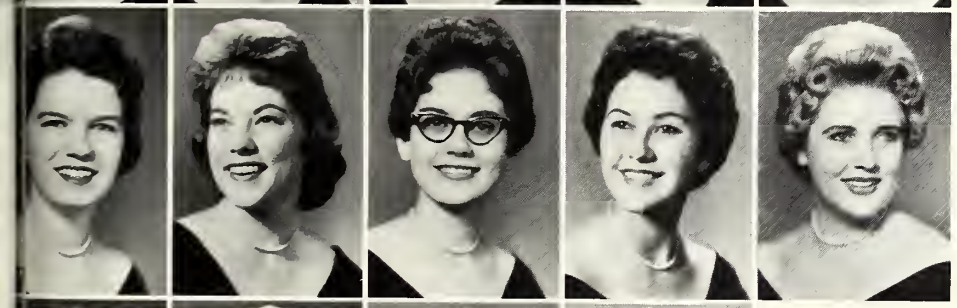

Joanna Morgan
Glenda Roe
Margaret Scott
Carolyn Shimer
Karen Smith

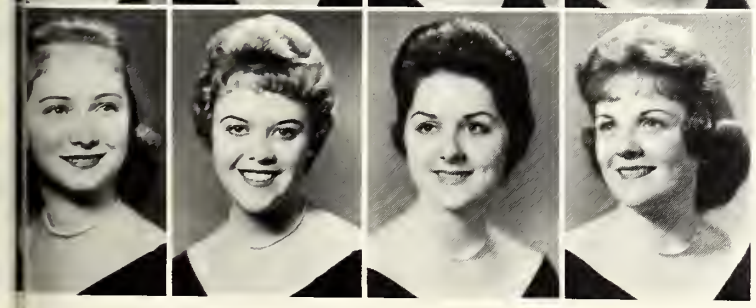

Judy Thornton
Dotty Whigham
Janie Willson
Diane Yarbrough

Delta Zeta

PRESIDENT ..... Sarah Shepherd
VICE-PRESIDENT ..... Susie Hughes
SECOND VICE-PRESIDENT ..... Susan Stark
CORRESPONDING SECRETARY ..... Judy Schaper
RECORDING SECRETARY ..... Barbara Sing
TREASURER ..... Terry Schoenemann
NATIONAL FOUNDING 1902
LOCAL FOUNDING 1946

Pardon us. Is this a DZ or a PiKA function?

Sarah Shepherd
Susie Hughes
Susan Stark
Barbara Sing
Judy Schaper
Terry Schoenemann
Martie Adams
Marcia Campbell
Connie Su Collins

Kathy Fleming
Claudia Frazer
Joyce Glasscock
Gayle Haden
Linda Hutsell
Julie Johnson
Barbara Kobs
Mary Lynch
Virginia MacMillan

Ann Maresh
JoAnna May
Prella Mays
Jenny Parris
Ruby Lee Pyle
Bettie Scott
Patsy Stanfield
Dotty Damon
Kay Foster

Mary Beth Lamb
Beverly Medford
Charlene Miller
Linda Olson
Glenda Greer
Leanna Harris
Kay Hays
Penny Holman
Janet Holt

Carol Stouder
Kathy Strickler
Barbara Williams
Patsy Warfield

Phi Mu

PRESIDENT ..... Sheila Thomas
VICE-PRESIDENT ..... Barbara Ann Eck
SECRETARY ..... Doris Deats
TREASURER ..... Lenise Latch
NATIONAL FOUNDING 1852
LOCAL FOUNDING 1908

Will it really go two miles an hour? That's going rather fast.

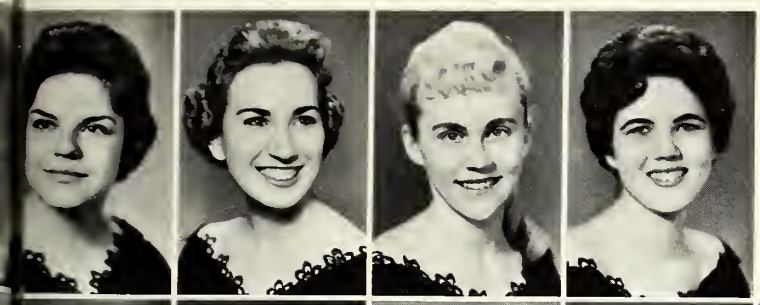

Sheila Thomas
Barbara Ann Eck
Doris Deats
Lenise Latch
Marilyn Brough
Janet Gibson
Carole Graff

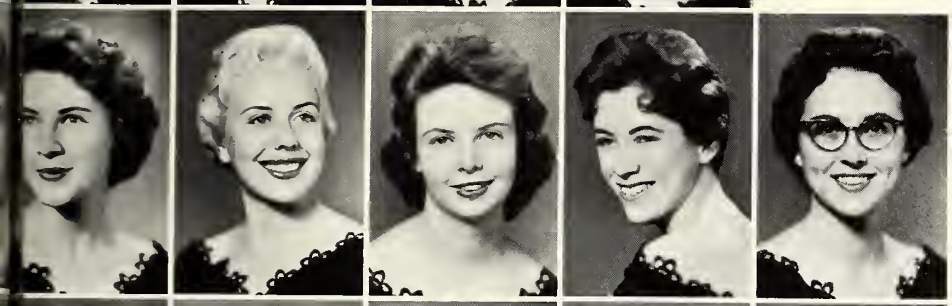

Bess Guggolz
Lerlene McCollum
Carol Ann Marsh
Pat Mock
Jeanine Sandefur
Sandy Sanders
Nancy Seerden
Virginia Simms

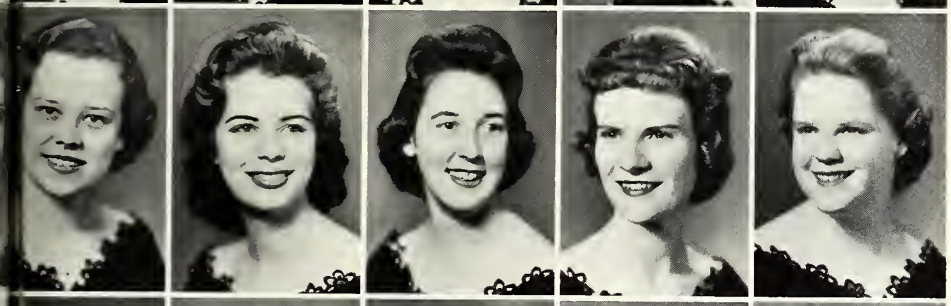

Carolyn Thomason
Beth Albrecht
Betty Almond
Jeanne Bingham
Clarice Coffey
Pat Pitts
Margaret Rodgers
Bobbie Roper

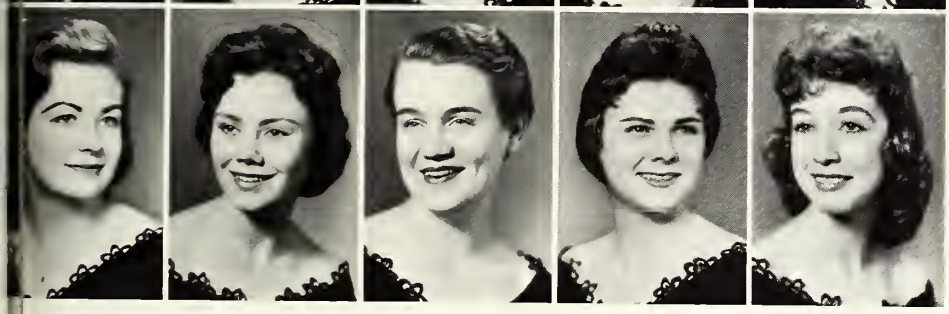

Margaret Seifert
Sondra Shands
Eleanor "Schultzie" Shult
Mary Jane Simmonds
Sue Wingfield

Zeta Tau Alpha

PRESIDENT	Mildred Lawler
VICE-PRESIDENT	Patricia Morrow
RECORDING SECRETARY	Joan Schelling
CORRESPONDING SECRETARY	Sondra Sullivan
TREASURER	Linda Wilson
NATIONAL FOUNDING	1898
LOCAL FOUNDING	1906

Don't laugh—"Miss Advised" will make money at the Carnival!

What Zeta cuties!

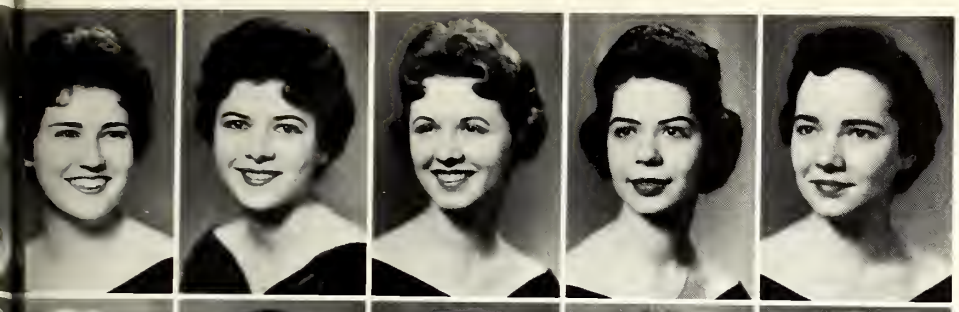

Mildred Lawler
Patricia Morrow
Nancy North
Sondra Sullivan
Linda Wilson
Judy Allen
Joan Barton
Carol Blackstone
Diane Bobbitt

Pam Chilton
Ann Day
Sharon Harris
Jolene Henson
Sandra Munson
Joan Schelling
Janet Sechrist
Susan Staples
Dorothy Stevens

Pat Swanzey
Charlene Vetter
Eleanor White
Linda Armour
Martha Burns
Carolyn Canady
Jane Guest
Ivy Fay Hooks
Janet Junker

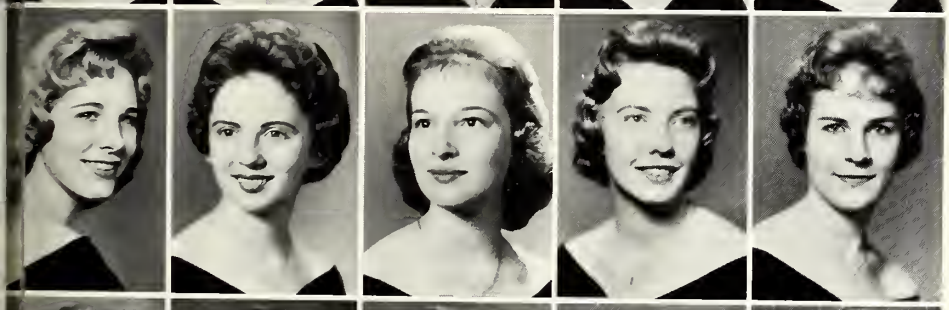

Penny Lewis
Ann McEachern
Judy Montgomery
Barbara Nicholson
Lynn Parks

Judy Standley
Ann Stevenson
Susan Swift
Mary Ann Trappey
Linda Wooster

Kappa Alpha

PRESIDENT ..... Jim Kennedy
VICE-PRESIDENT ..... Tom Hancock
SECRETARY ..... Jim Reid
TREASURER ..... Jim Croley
NATIONAL FOUNDING 1865
LOCAL FOUNDING 1883

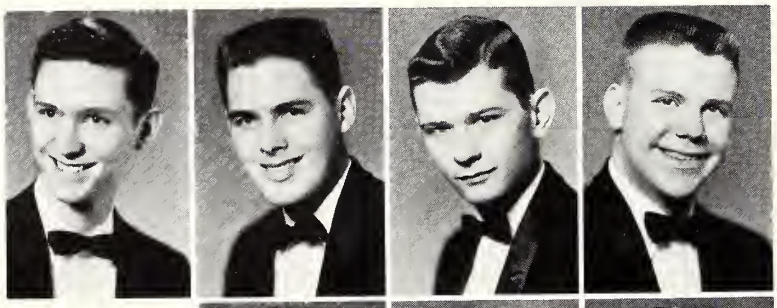

Jim Kennedy
Tom Hancock
Jim Reid
Jim Croley

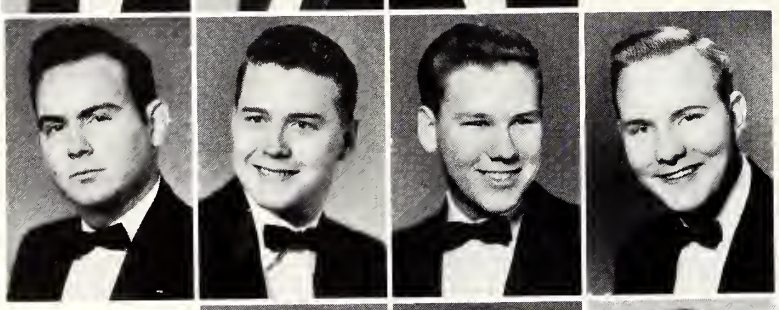

Sam Doughty
Robert Portwood
Joe Darsey
Jim Keys

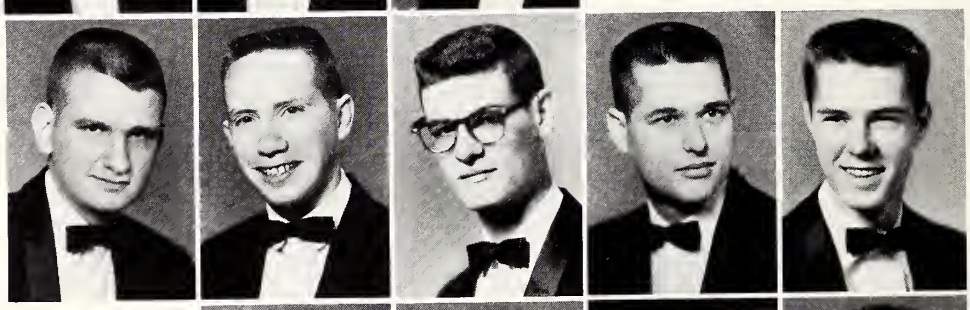

Tod Mixon
Robert Montgomery
Chris Penick
David Quick
Don Quick

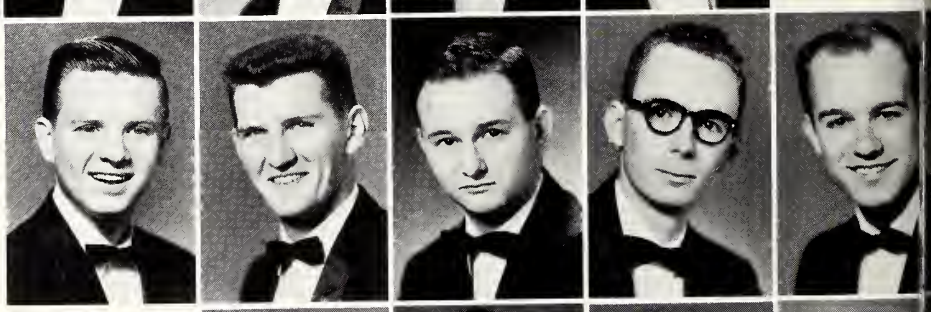

Robert Richards
Robert Sebesta
Windell Taylor
Jim Thompson
Jack Warren

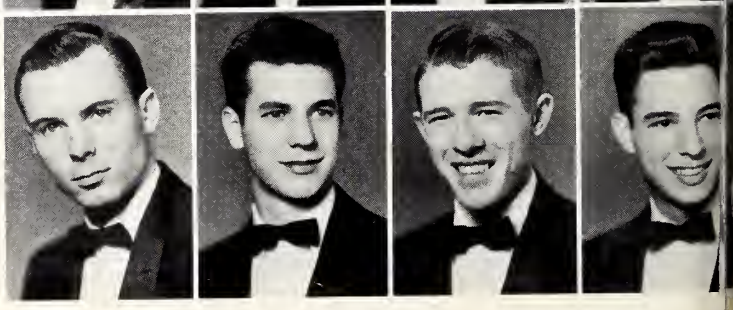

Calvin Whiteley
Dick Williamson
Jerry R. Williams
Kenneth Wright

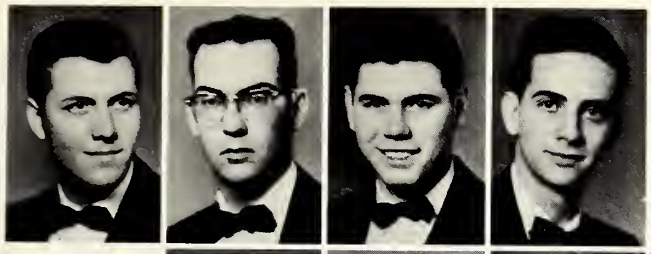

Tom Waggoner
Bob Loveless
Bill Leonard
Jim Lazenby

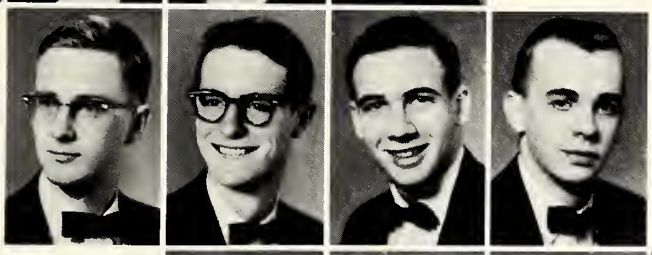

Smith Ray
Robert Penick
Arlen Ferguson
Bill Fellows

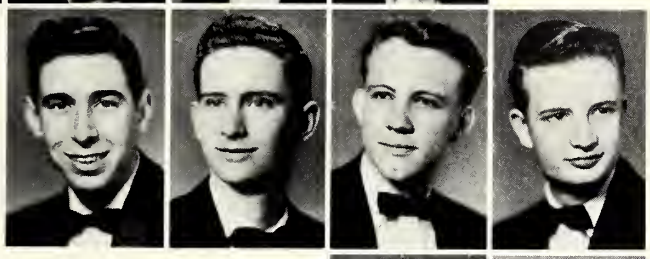

Bill Ellis
Don Edwards
Clarence Downing
Ed Bock

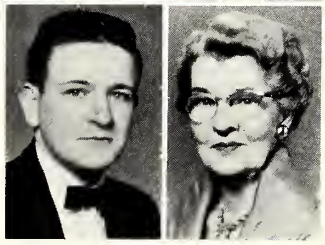

Ronald Bird
Mrs. Blanche Rutledge

KA pledge master goes in the San Gabriel.

Kappa Sigma

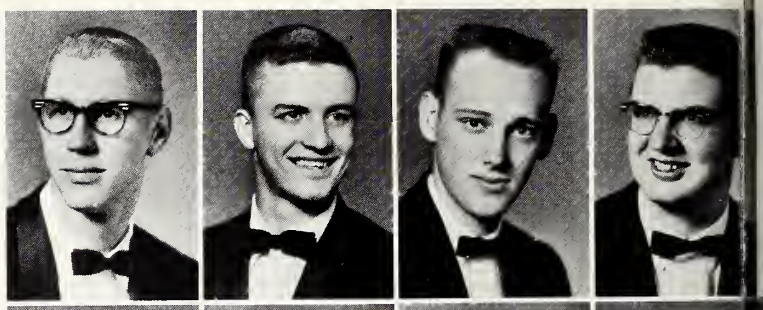

Buck Redding
John Birkner
Ronnie Ogden
Dunken McNitzky

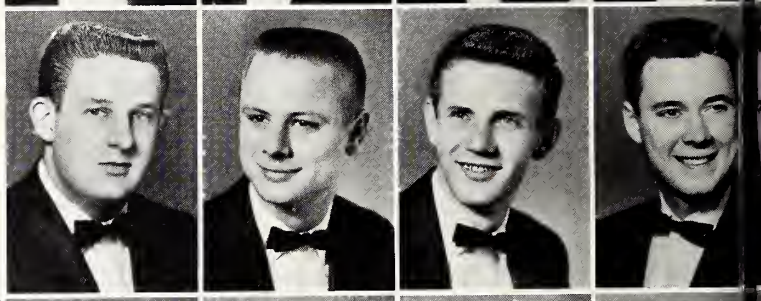

Jim Johnson
Jon Brecht
Odell Cates
David Curd

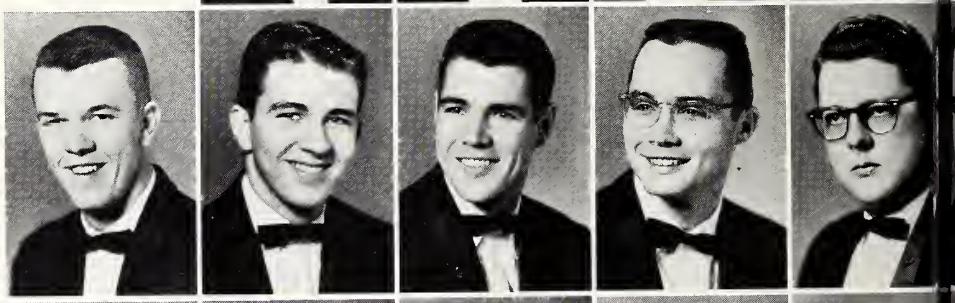

Jack Ireland
Jerry Jennings
Lewis Johnson
Mike Johnson
Tommy Jordan

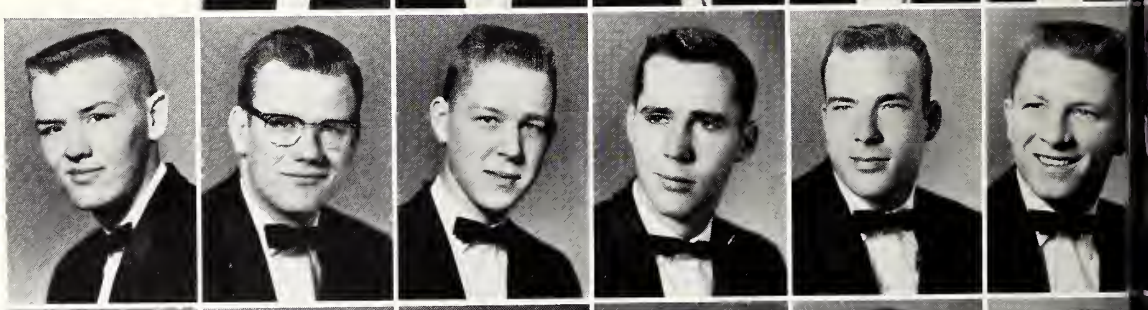

John Roark
Bob Rork
John Schmidt
James Speck
Gerald Sylvester
Bill Thornton

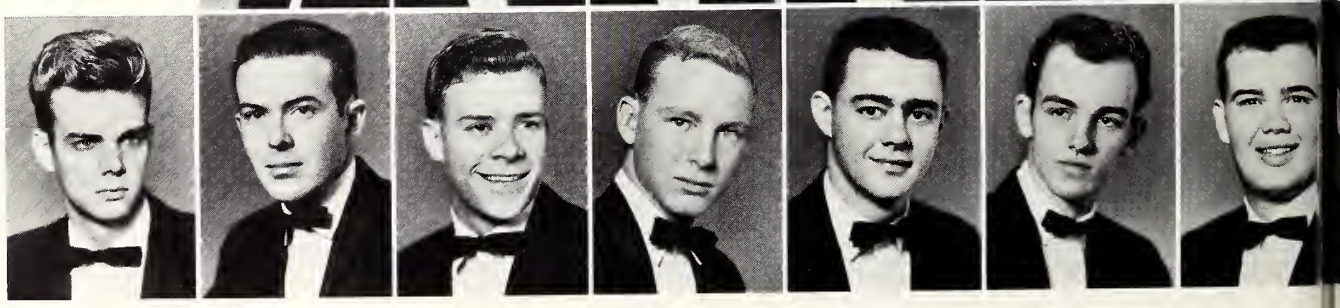

Phil Fielder
Mike Garrett
Calvin Jochetz
John Hollingsworth
Dick Lane
James McNatt
Grant Murrell

GRAND MASTER ..... Buck Redding
GRAND PROCURATOR ..... John Birkner
GRAND MASTER OF CEREMONIES
Ronnie Ogden
GRAND SCRIBE ..... Dunken McNitzky
GRAND TREASURER ..... Jim Johnson
NATIONAL FOUNDING 1869
LOCAL FOUNDING 1886

Kappa Sig fans in action.

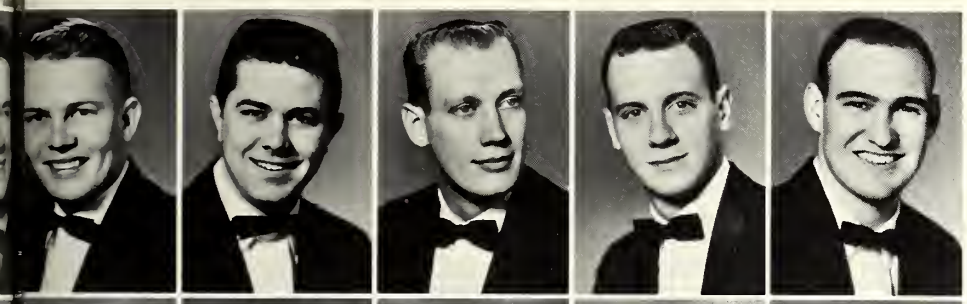

Fred Erck
Dick Frerking
Fred Gunther
Tom Gunther
Shelley Howell

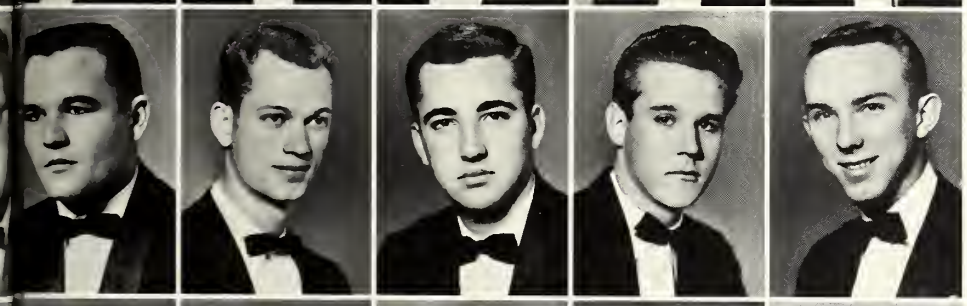

Wayne Laster
Skippy Miller
Tom Parker
Rex Parks
Mike Parsons

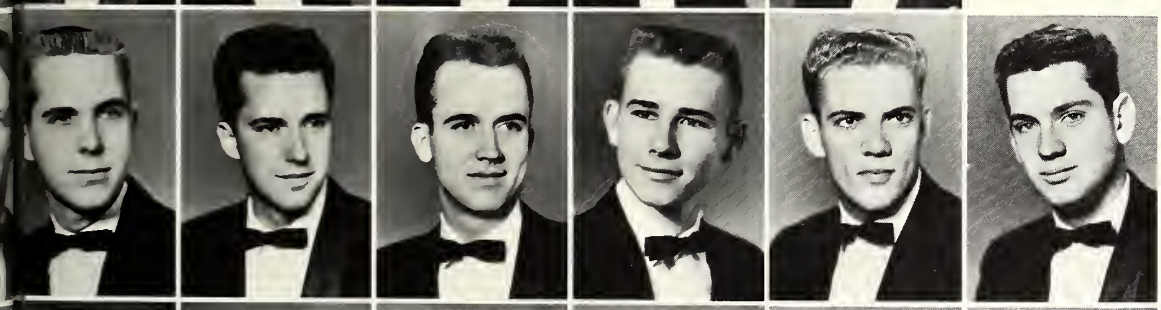

Bill Watts
Des Woods
Crandell Addington
Jeff Allen
Steve Costley
Kirby Dupree

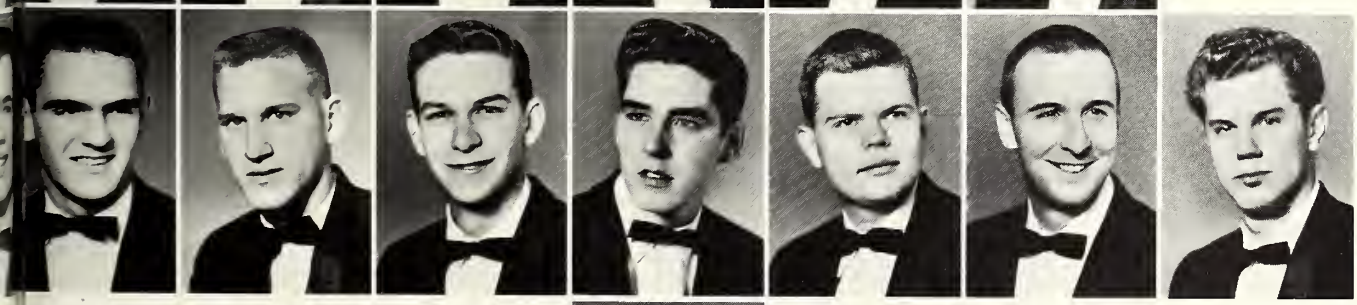

Lynn Patton
Jack Prewett
Richard Schmitt
Ronnie VanAmburgh
Charles Watkins
David Wilson
Dick Woods

Mrs. Imogene Gillett

Phi Delta Theta

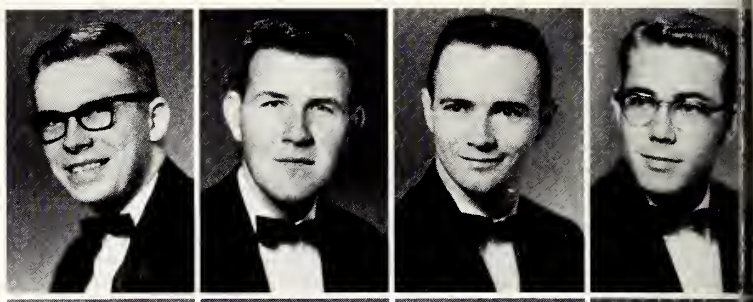

Paul Primm
Richard Durdin
George Burris
Del Moberg

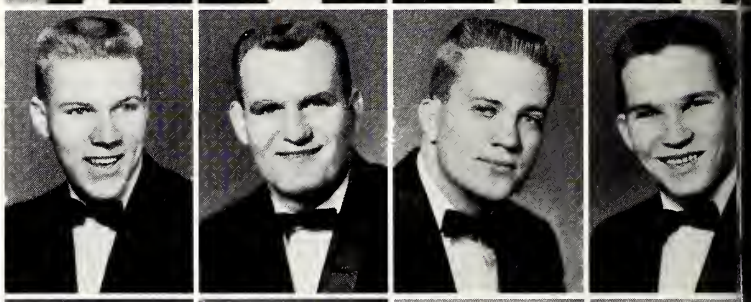

Robert Allgood
Gerald Applewhite
Dewayne Bostick
Tom Brown

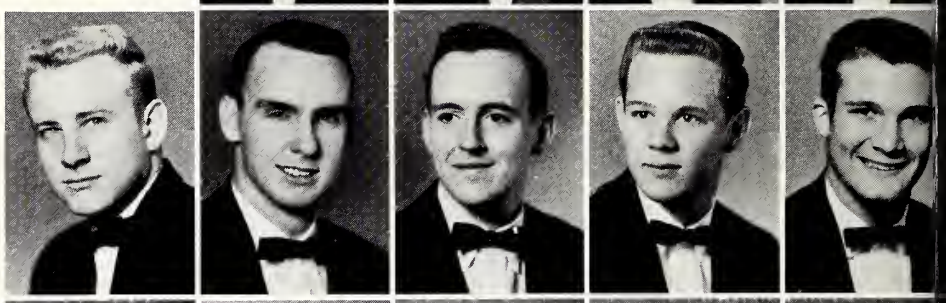

Harvey Ford
Everett Frizzell
Ed Gauntt
Guy Gross
Stanley Hauerwas

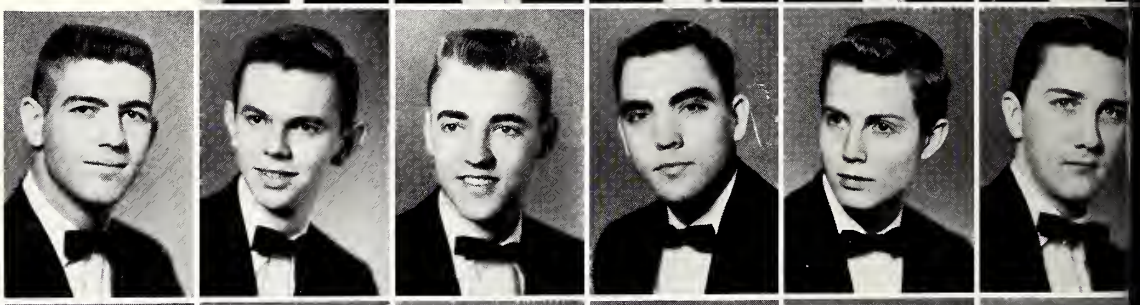

Tom McAferty
Wayne Mercer
Merriman Morton
Doug Shields
Jerry Strickler
David Taylor

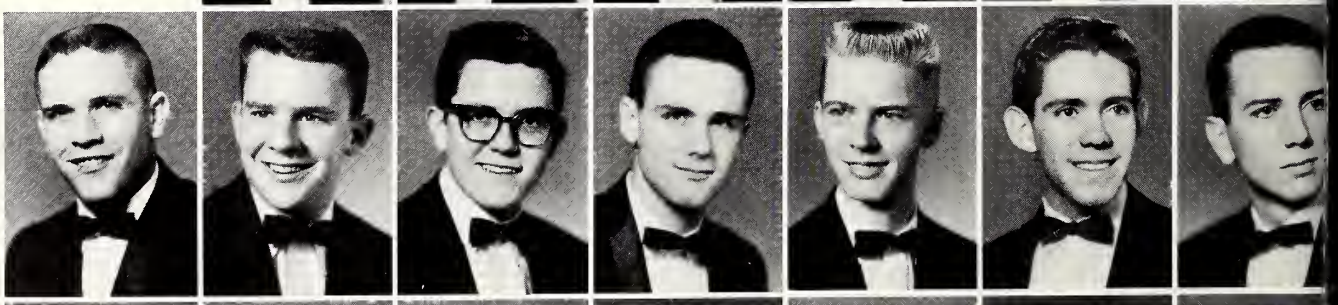

Eddie Vetter
Bill Watson
Harland Watson
Dan Adamson
Jim Bohmfalk
Houston Briggs
Jim Brown

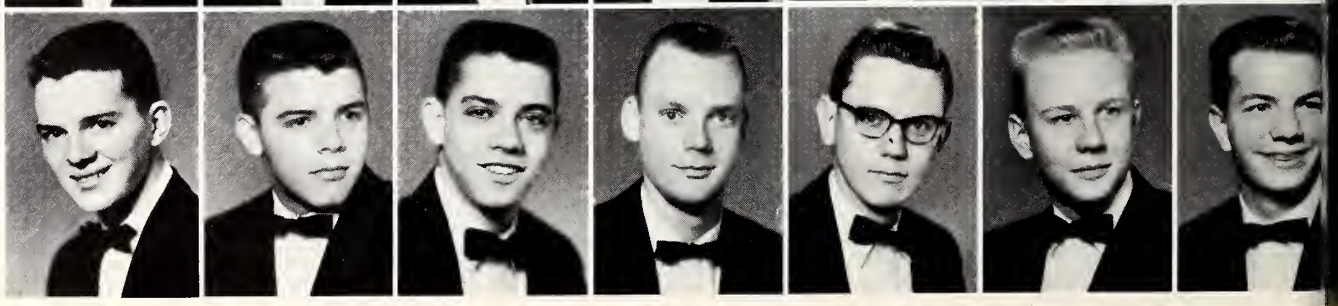

Ronnie Hartfield
Dickie Hillyer
George Hite
Dewey Ervin
Joe Lovelady
Bob Murray
Leslie Parrish

PRESIDENT	Paul Primm
SECRETARY	Richard Durdin
TREASURER	George Burris
REPORTER	Del Moberg
NATIONAL FOUNDING	1848
LOCAL FOUNDING	1886

What a way to earn a pin!

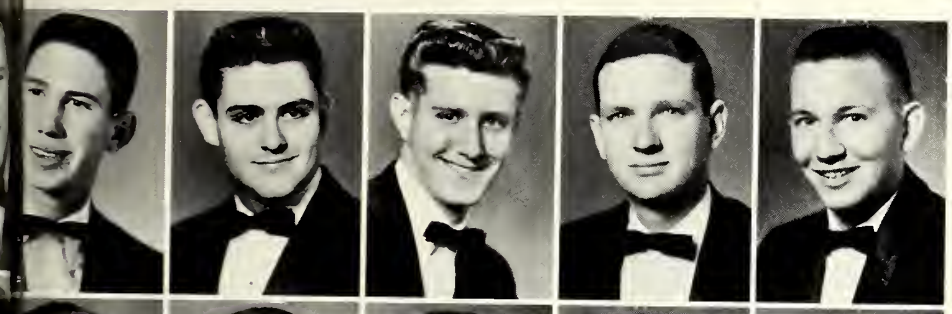

Neal Cannon
Phil Darby
George Dunkin
John Edge
Jim Fisher

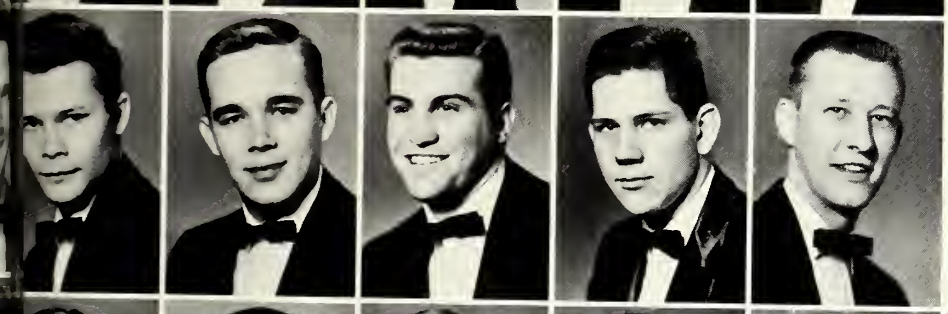

Bill Hite
Sherrill Hurley
Darol Lindloff
Richard Lockhart
Morris Loden

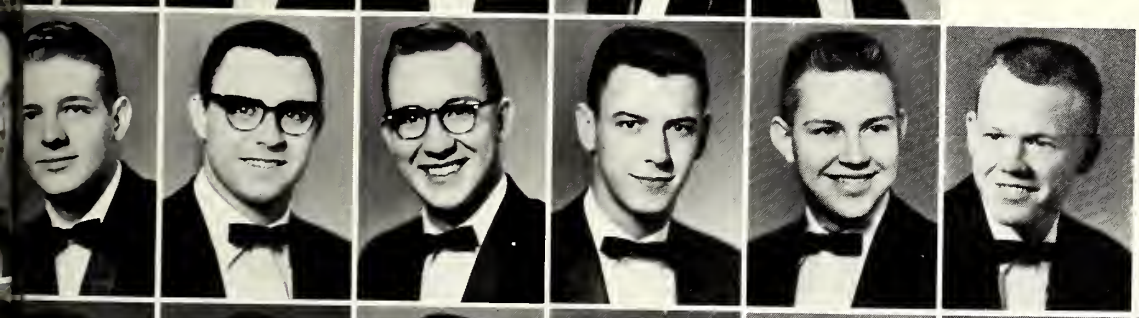

Paul Tuxworth
Dick Jenkins
Pat Johnson
Hubert Jones
Milton Jordan
William Seale

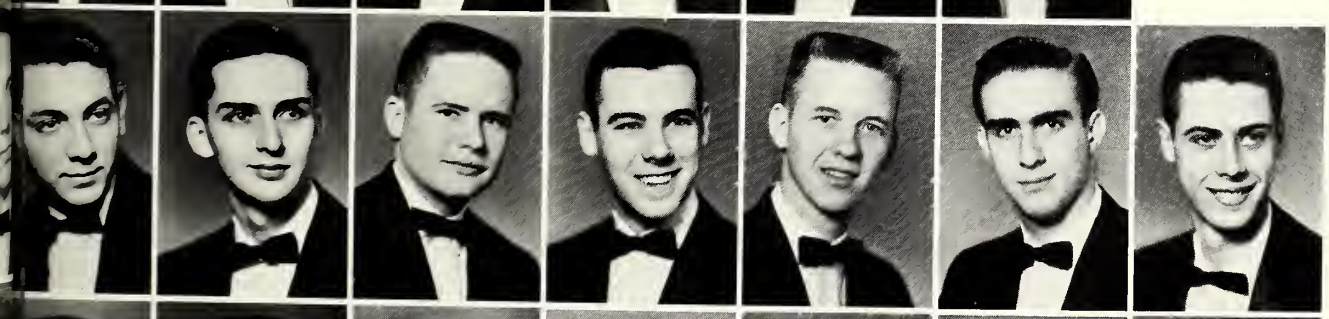

Joe Sheldon
Karl Bruner
Sammy Coats
Sandy Coon
Paul Edwards
Jon Franks
Peter Hamel

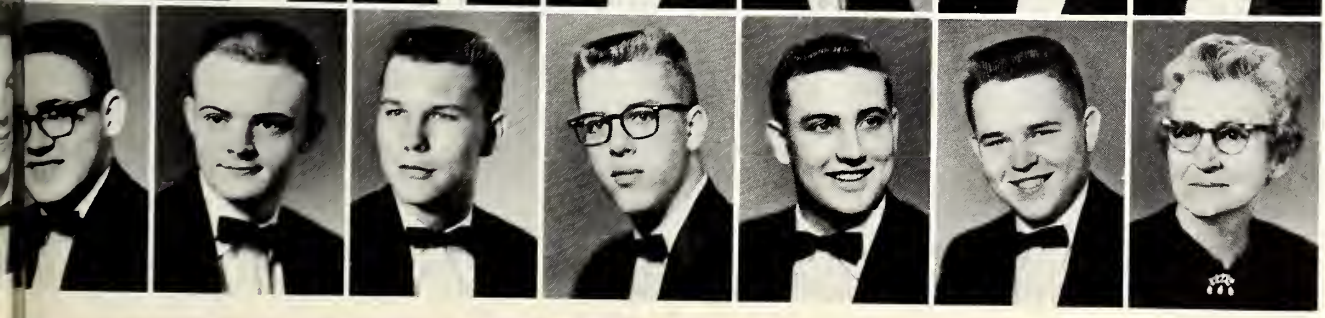

Mike Harrel
Mike Roberts
Kenneth Robinson
John Shook
Andy Vogel
Ed Willis
Mrs. C. S. Wuest

Pi Kappa Alpha

PRESIDENT ..... Barney Stanley
VICE-PRESIDENT ..... Sidney Fuqua
TREASURER ..... Billy Taylor
PLEDGE MASTER ..... Ronnie Presswood
NATIONAL FOUNDING 1868
LOCAL FOUNDING 1910

Barney Stanley
Sidney Fuqua
Billy Taylor
Ronnie Presswood

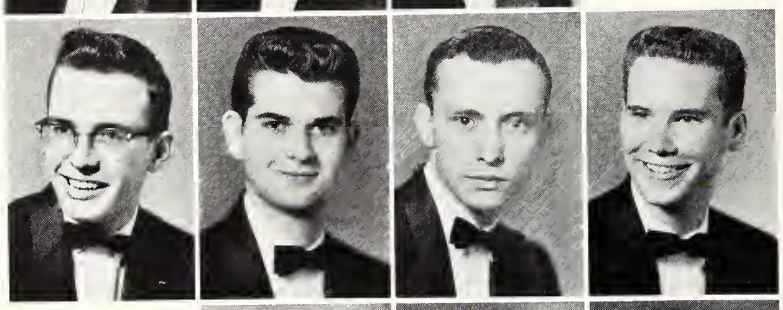

Sam Birkner
Joe Bauscher
Jay Chapman
Bubba Few

Jolly Foster
Ed Franklin
David Hares
Harry Harris
Jesse Hibbetts

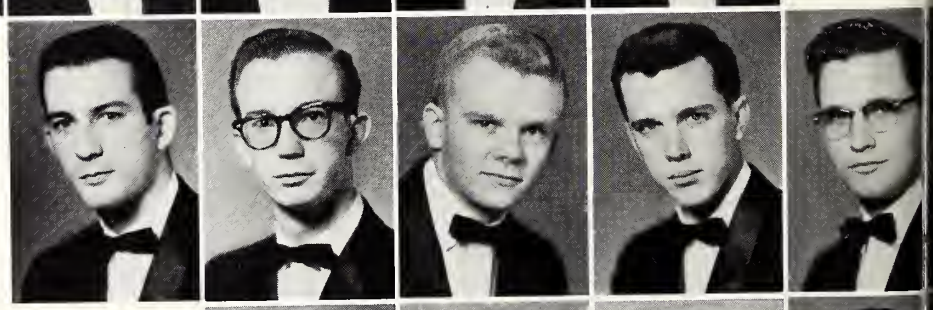

Bubba Holubec
Joe Johnson
Bill McClendon
Donald McDonald
Joe Mock

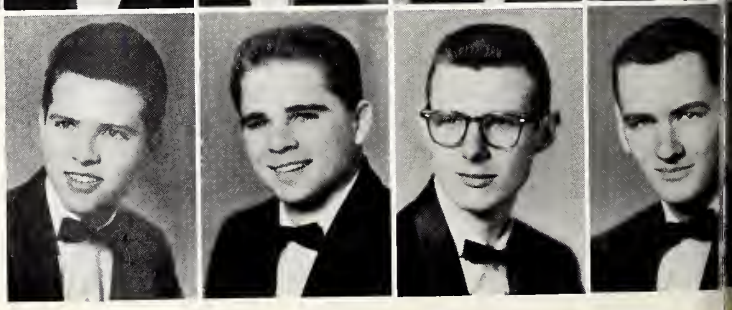

R. J. Mott
Steve Raben
Mervyn Stelter
Bob Tindell

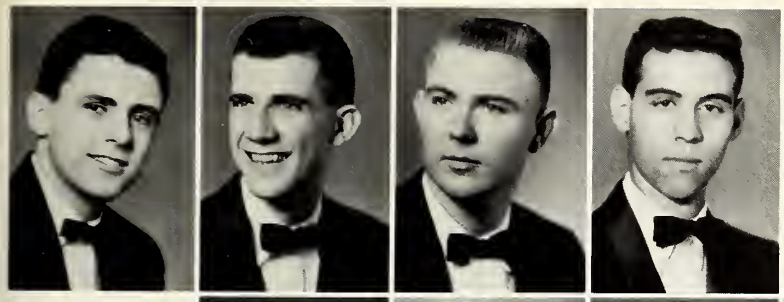

Van Valentine
Bill Winn
Lloyd Huff
Joe Bashara

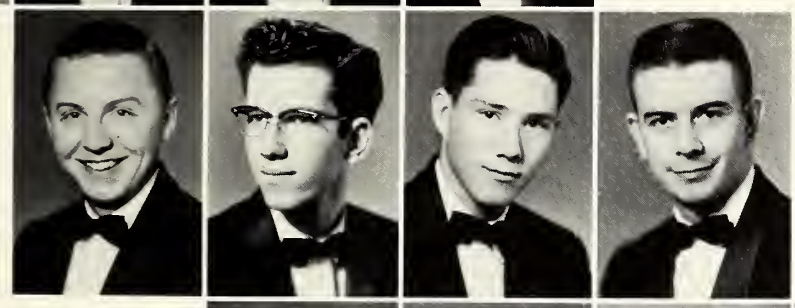

Pete Calhoun
Paul Earls
Ed Eckols
John Engvall

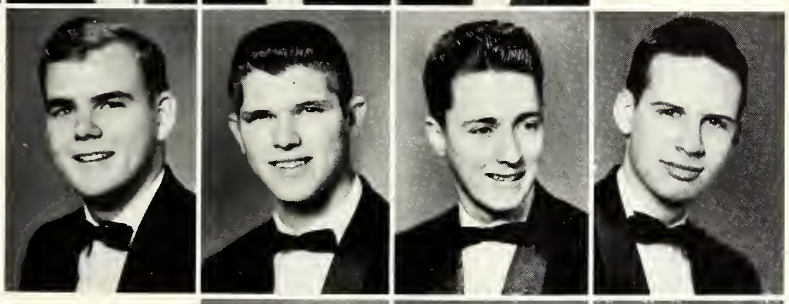

Bill Fair
Charles Gates
Merritt Hitt
Robin Hugley

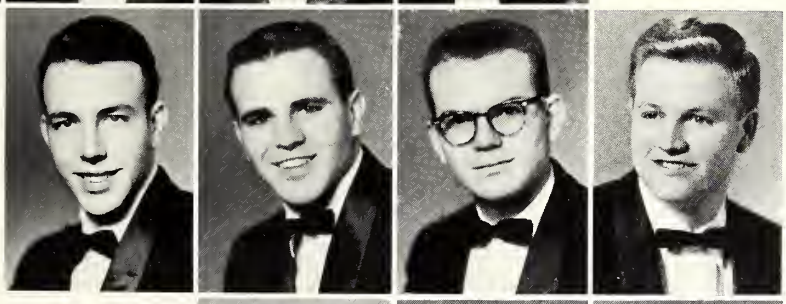

Wendell Keeling
Raymond Mayes
Hub Parks
Alex Patterson

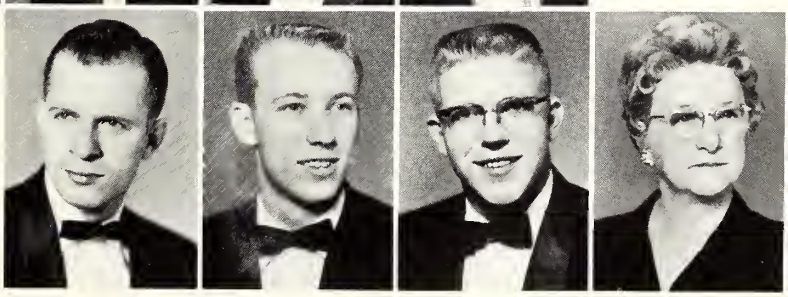

Alan Share
Gene Stoffel
Buddy Threadgill
Mrs. Rena Tidmore

They're nice now, but until Monday night.

ADMINISTRATION

WILLIAM CARRINGTON FINCH, A.B., S.T.B., Th.M., Ph.D., LL.D.

President

ISAAC JOEL McCOOK, SR., D.C.S.
Vice-President, Finance

Vice-President

WILLIAM GRAVES BLANTON, B.B.A., M.A.
Vice-President, Development and
Public Relations

DEANS

MYRON F. WICKE, A.B., A.M., Ph.D.
Dean of the College of Arts and Sciences

RUTH MORGAN FERGUSON, A.B., A.M.
Dean of Women

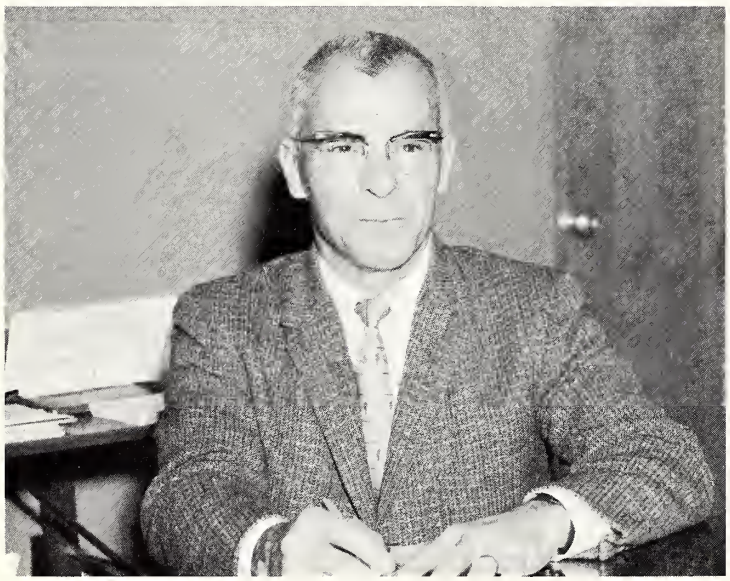

JOHN DAVID RICHARDS, B.F.A., M.M.Ed.
Dean of the School of Fine Arts

JOHN VERNON BERGLUND, A.B., B.D., A.M.
Dean of Men

ADMINISTRATION OFFICIALS

BASIL A. PHILLIPS, B.B.A.
Auditor

HOWARD A. LONG, A.B., S.T.B.
Director of Admissions

PEARL ROBINSON, R.N.
University Nurse

MARGUERITE DOLAN
Secretary to Dr. I. J. McCook

Administration Officials.

PEARL ALMA NEAS
Registrar

MARY ELIZABETH FOX, A.B., B.S., M.A.
Director, Publicity and Ex-Students' Association

RICHARD W. BLEVINS, B.B.A.
Director, Bishops Memorial Union

DAVID KARL SWITZER, A.B., B.D.
University Chaplain

MARJORIE BEECH
Assistant to the President

History, Government

LUTHER J. WAGGONER, A.B., B.D., A.M.

RALPH WOOD JONES, B.M., M.M.Ed.
Associate Professor of History
and Government

FREDERICK ERNEST GAUPP, Ph.D.

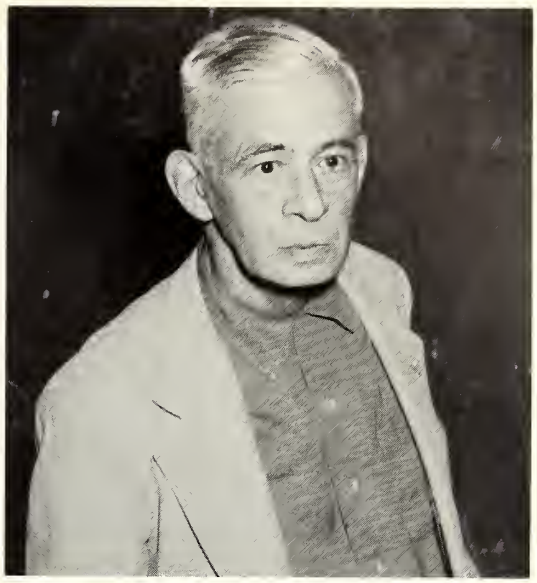

GEORGE C. HESTER, A.B., A.M., LL.D.
Head of the Department of History
and Government

Psychology

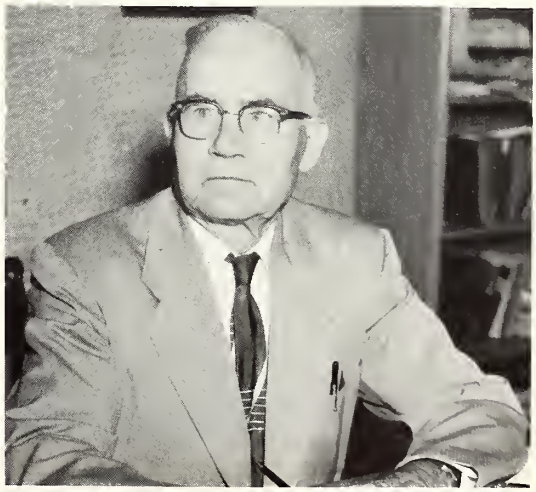

OSCAR ALVIN ULLRICH, A.B., A.M., Ph.D.
Head of Department

Business Administration

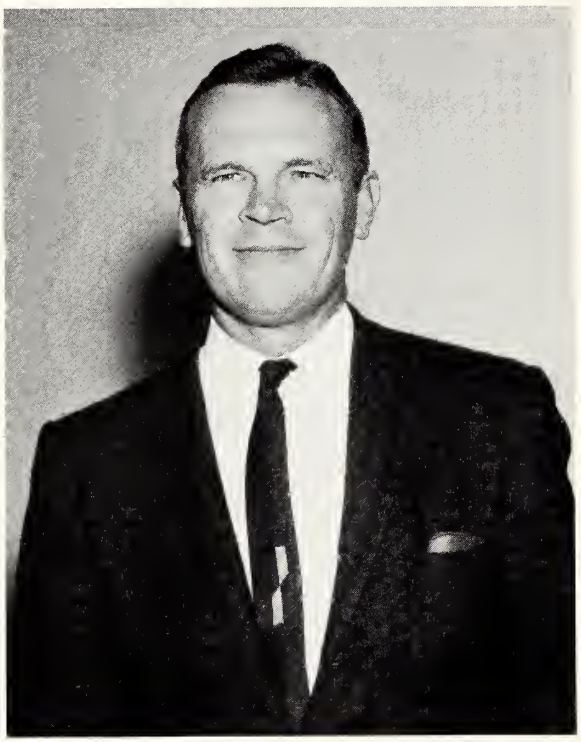

ISAAC JOEL McCOOK, JR., B.B.A., C.P.A.
Part-time Instructor in the Department of Business Administration

ELIZABETH RILEY LUNDBLAD, B.S., A.M.
Assistant Professor of Business Administration

Home Economics

LUDWIG H. MERZBACH, Ph.D.
Associate Professor and Head of the Department of Economics and Business Administration

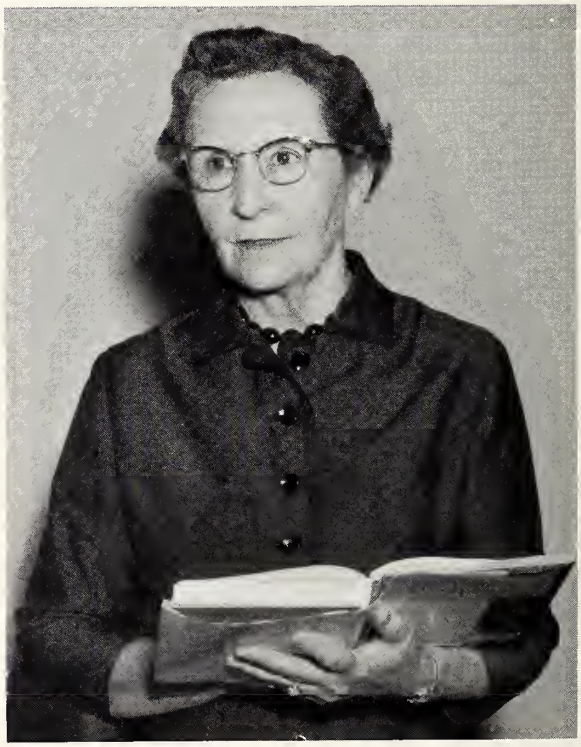

IRENE WHITESIDE DEUPREE, B.S., A.M.
Associate Professor and Head of the Department of Home Economics

Education

SARAH S. ZAJICEK, A.B., A.M., Ph.D.
Associate Professor of Education

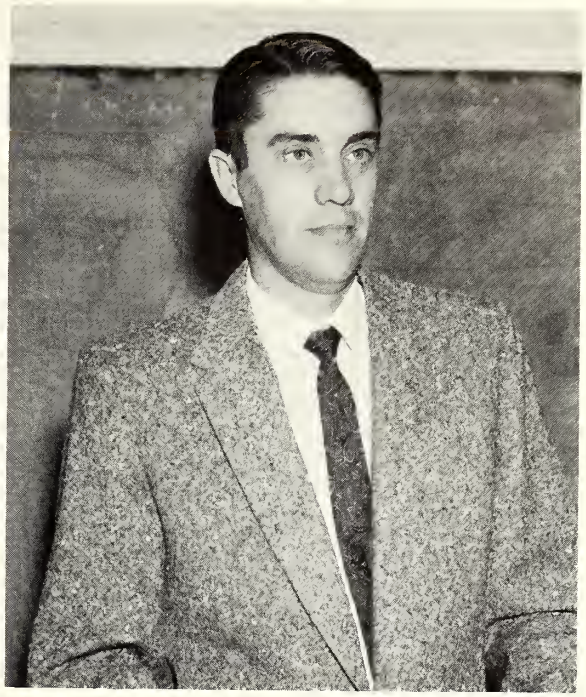

JUDSON SAMUEL CUSTER, B.M., M.M., Ed.D.
Head of the Department of Education
Professor of Education and Psychology
Director of Testing and Counseling

THOMAS P. JONES, B.S., M.Ed., Ph.D.
Associate Professor of Education

Sociology

FRANK EDWARD LUKSA, A.B., Ph.D.
Professor and Head of the Department
of Sociology

English

JANE BROWN McCOOK, B.A., A.M.
Part-time Instructor of English

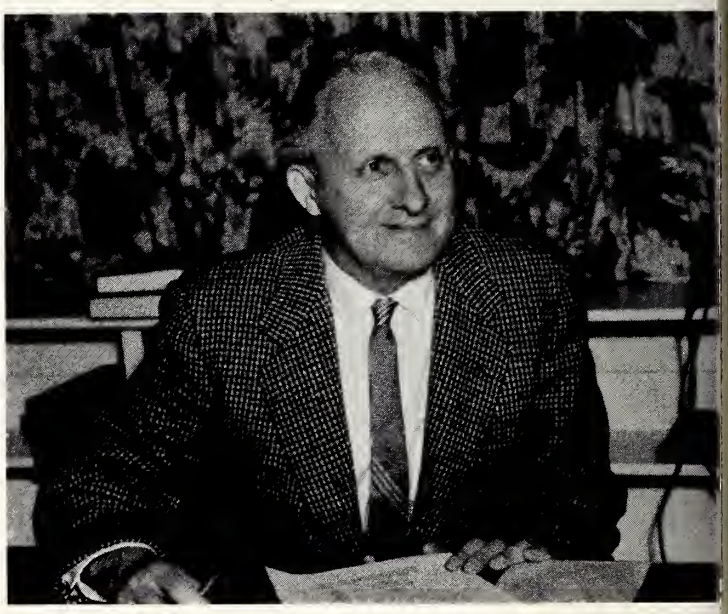

MYRON F. WICKE, A.B., A.M., Ph.D.
Professor of English

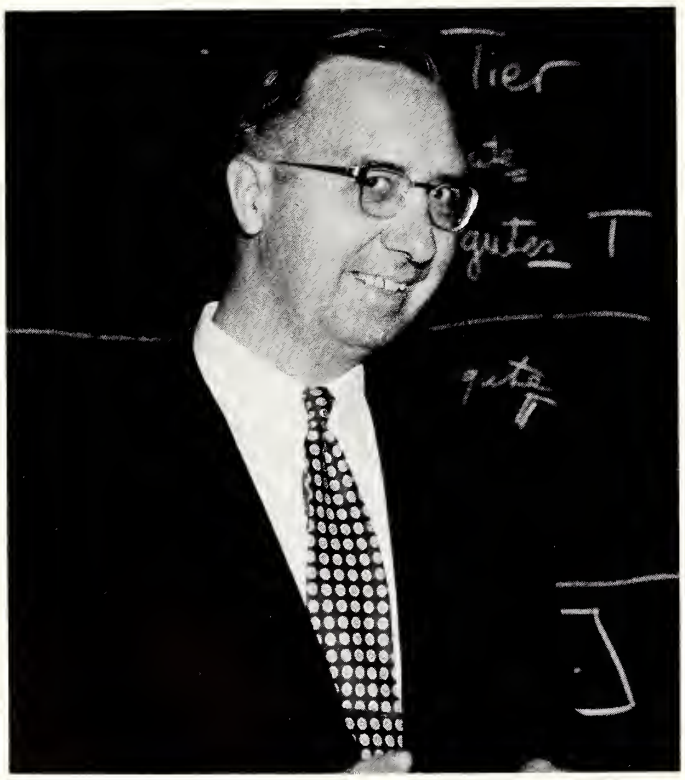

FREDERICK BURR CLIFFORD, A.B., B.D., A.M.
Associate Professor of English

RUTH MORGAN FERGUSON, A.B., A.M.
Professor and Head of the Department of English and Journalism

English

ELIZABETH GENTRY HAYES, A.B., A.M.
Assistant Professor of English

MARY L. COX, B.A.
Assistant Librarian

Librarians

MILDRED GERVASI, B.S., M.L.S.
Librarian

ELSIE LOU MARSHALL, B.A.
Assistant Librarian

Science

SHERMAN D. LESESNE, B.S., A.M., Ph.D.
Professor and Head of the Department of Chemistry, Chairman of the Division of Natural and Applied Sciences

E. W. KEITH, A.B., A.M.
Director of Laboratories

EB CARL GIRVIN, A.B., A.M., Ph.D.
Professor and Head of the Department of Biology

GORDON BLOOMFIELD WOLCOTT, B.S., M.S., Ph.D.
Professor of Biology and Geology

Science

JOHN CAMPBELL GODBEY, A.B., A.M., Sc.D.
Professor of Chemistry

BOB MARION BROWN, B.S., Ph.D.
Professor and Head of the Department of Physics

Math

MARY ELIZABETH WILCOX, A.B., A.M.
Associate Professor of Mathematics

RALPH MARTIN WHITMORE, A.B., A.M.
Head of the Department of Mathematics

Foreign Languages

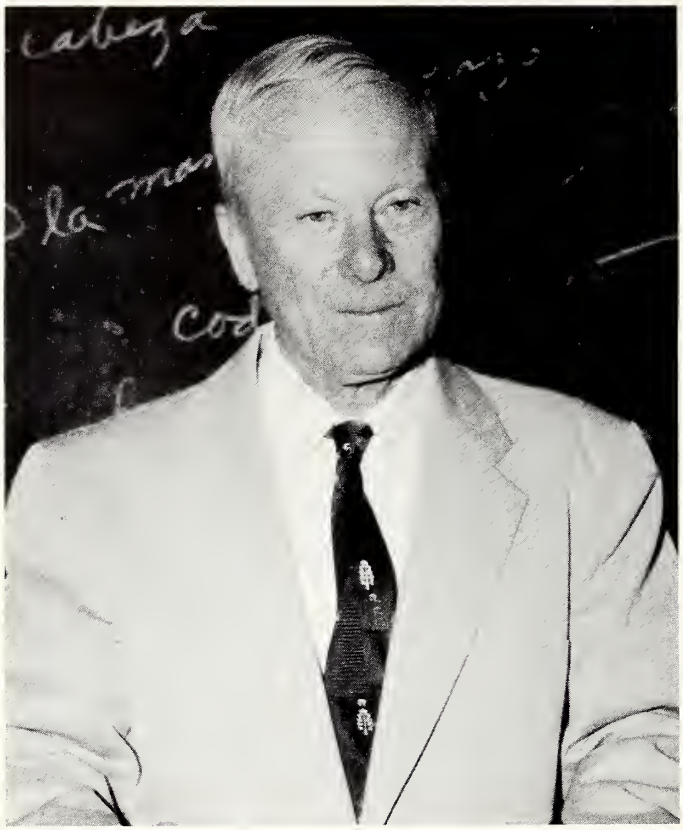

J. HAMILTON McCOY, A.B., A.M.
Assistant Professor of Foreign Languages

DENES MONOSTORY, B.A., M.A.
Assistant Professor of Foreign Languages

ELIZABETH PLATT BEAVER, A.B., A.M.
Part-Time Instructor of Foreign Languages

MARGARET KOBER MERZBACH, B.A., M.A., Ph.D.
Part-time Visiting Professor of Foreign Languages

Physical Education

MYRON H. DEES, B.S., M.Ed.
Assistant Professor of Physical Education
and Assistant Coach

BETTY PLOWMAN FISBECK, B.S.
Teaching Fellow in the Department of
Physical Education

ESTHER MESSICK WEIR, A.B., A.M.
Assistant Professor of Physical Education

RANDOLPH M. MEDLEY, A.B., A.M.
Director of Athletics

Religion, Philosophy

JOHN N. R. SCORE, II, A.B., B.D.
Assistant Professor of Religion and Philosophy

EDMUND HOWARD STEELMAN,
Th.B., B.S., S.T.B., S.T.M., S.T.D.
Head of the Department of Religion and Philosophy

JOHN VERNON BERGLUND, A.B., B.D., A.M.
Associate Professor of Religion and Philosophy

HARVEY D. WATTS, A.B., B.D., A.M.
Associate Professor of Religion and Philosophy

Speech, Drama

ROLAND ANGUS SPRINGER, A.B., A.M., Ph.D.
Professor and Head of the Department

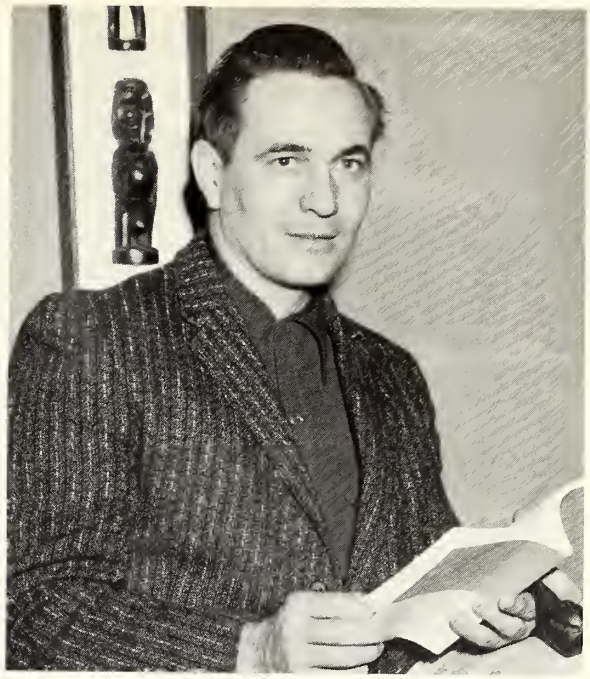

JIMMY DALTON BAINES, A.B., A.M.
Assistant Professor of Speech and Drama

Music

JOHN DAVID RICHARDS, B.F.A., M.M.Ed.
Head of the Department of Music Education

Art

ROBERT LEE LANCASTER, B.F.A., M.A.
Associate Professor and Head of
Department of Art

MUSIC

THOMAS CLAIR DOUGLASS, B.Mus., M.Mus.
Associate Professor and Head of Department of
String Instruments and Conductor of Sinfonietta

GEORGE E. NELSON, B.M.Ed., M.Mus.
Director of the Band

R. COCHRANE PENICK, A.B., Szc. Mus.M.
Associate Professor and Head of the
Department of Organ and Sacred Music

M U S I C

WENDELL LINCOLN OSBORN, B.M., M.Mus.
Associate Professor,
Head of the Department of Voice

IOLA BOWDEN CHAMBERS, B.F.A., A.B., M.Mus.
Assistant Professor of Piano and Music Theory

HENRY EDWIN MEYER, A.B., B.S., A.M., Mus.D.
Professor and Head of the Department of Piano,
Dean Emeritus of the School of Fine Arts

PERSONNEL

LOUISE I. RADER, ANN NOBLES,
BETTY KNAUTH, BEVERLY BRAUN
Business Office Staff

LUCILLE LOVENTHAL, LILLIAN
WHITE, EFFIE DeARMENT
Laura Kuykendall Hall Dormitory Matrons

"SKINNIE" HOWARD, EVELYN ADERHOLD
Sub Staff

GRACE WALKER, JO ANN PLOWMAN,
JANICE FAUBION
Administrative Secretaries

PERSONNEL

IRENE ARMSWORTH, JANICE FORD, ELLEN SPELLMAN
Administrative Secretaries

GENE KLEIN
Assistant to the Registrar

FLOYD B. LACKEY
Campus Engineer

EDITH E. WILLIAMS
Dietitian

CAMPUS

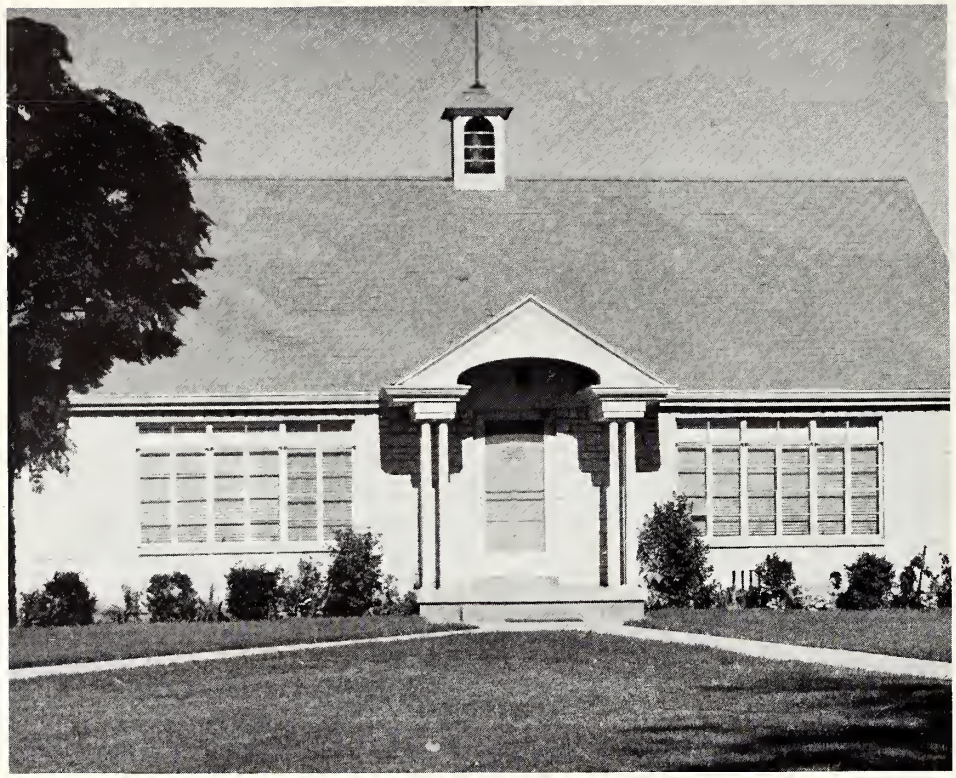

campus views...

McCOOK-CRAIN CLINIC

KYLE E. WHITE
RELIGIOUS ACTIVITY CENTER

UNION RECREATION ROOM

...activities

BROWN SWIMMING POOL

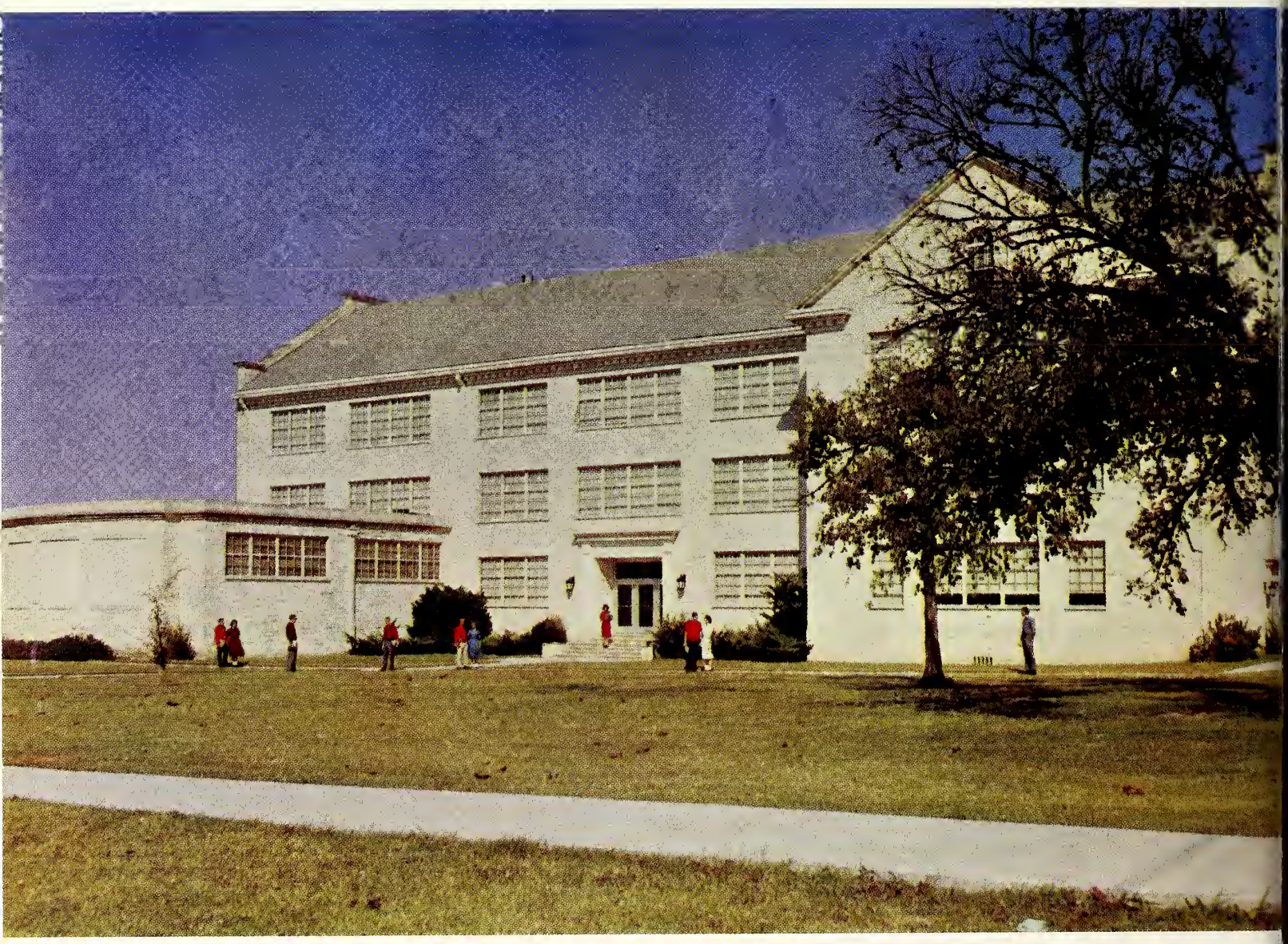

FONDREN SCIENCE HALL

The progress of our age...

...depends upon our efforts

ALMA THOMAS THEATRE and FINE ARTS CENTER

MARTIN RUTER DORMITORY

MOOD HALL

LOIS PERKINS CHAPEL

CODY MEMORIAL LIBRARY

LAURA KUYKENDALL HALL

LOIS PERKINS CHAPEL

CODY MEMORIAL LIBRARY

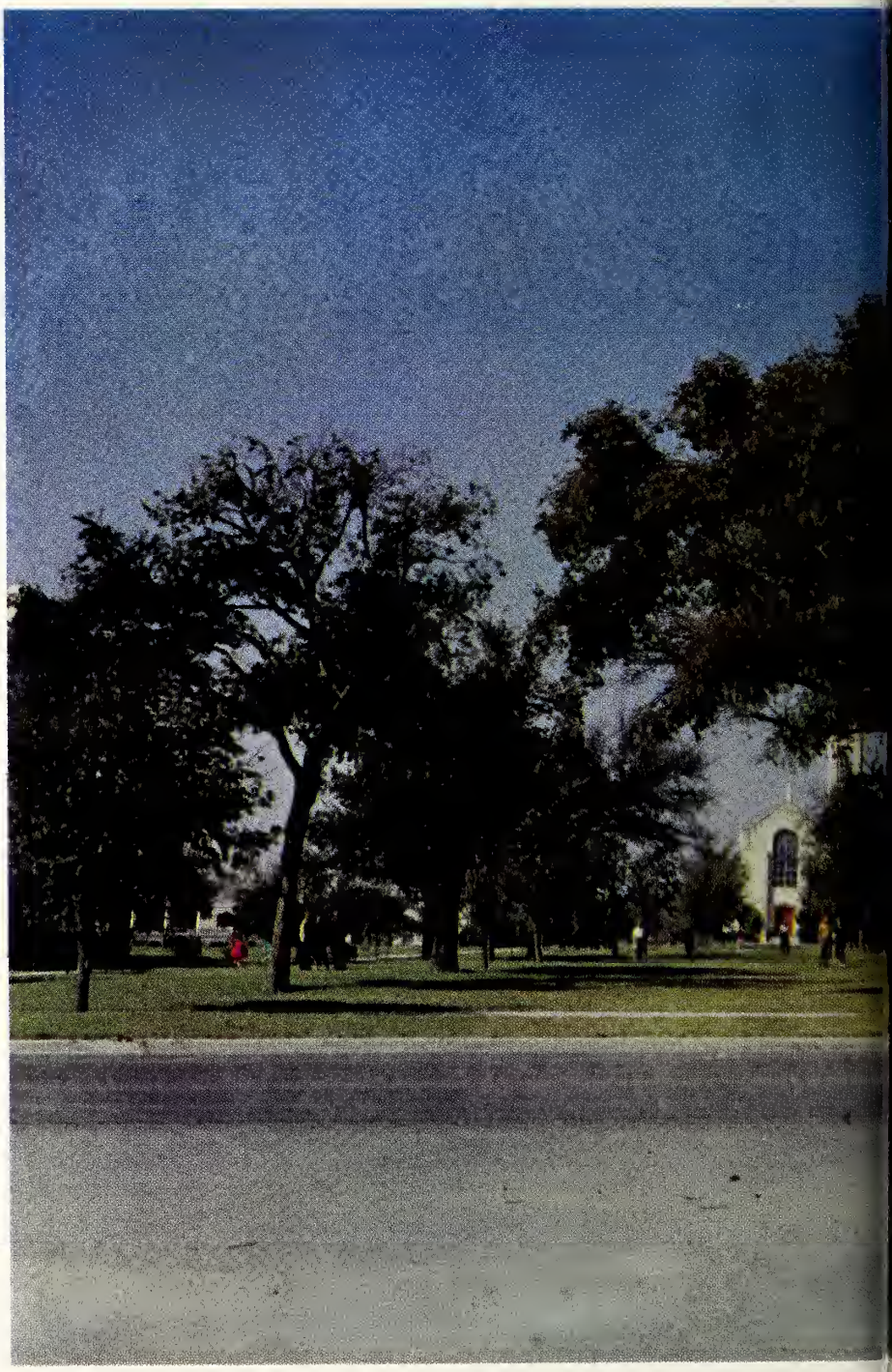

UNION BALLROOM

RELIGIOUS ACTIVITY CENTER

UNION BOOK STORE

WEST GYMNASIUM

SNYDER ATHLETIC FIELD

FACULTY LOUNGE

BISHOPS MEMORIAL STUDENT UNION BUILDING

We learn from the old...

...to produce the new

ADMINISTRATION BUILDING

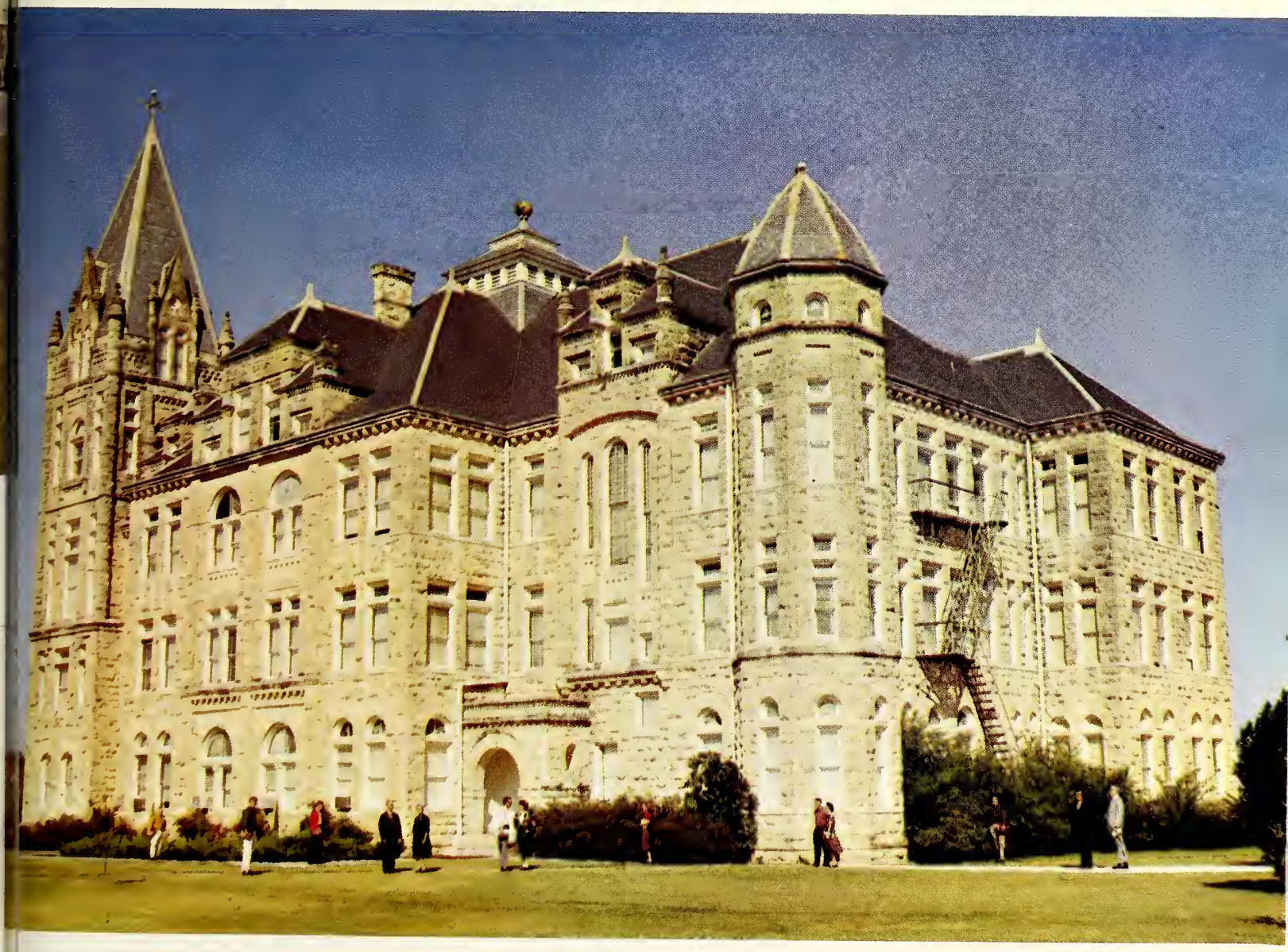

HOME ECONOMICS BUILDING

WEST GYMNASIUM

LAURA KUYKENDALL HALL

UNIVERSITY COMMONS

SNYDER FIELD HOUSE

UNIVERSITY COMMONS

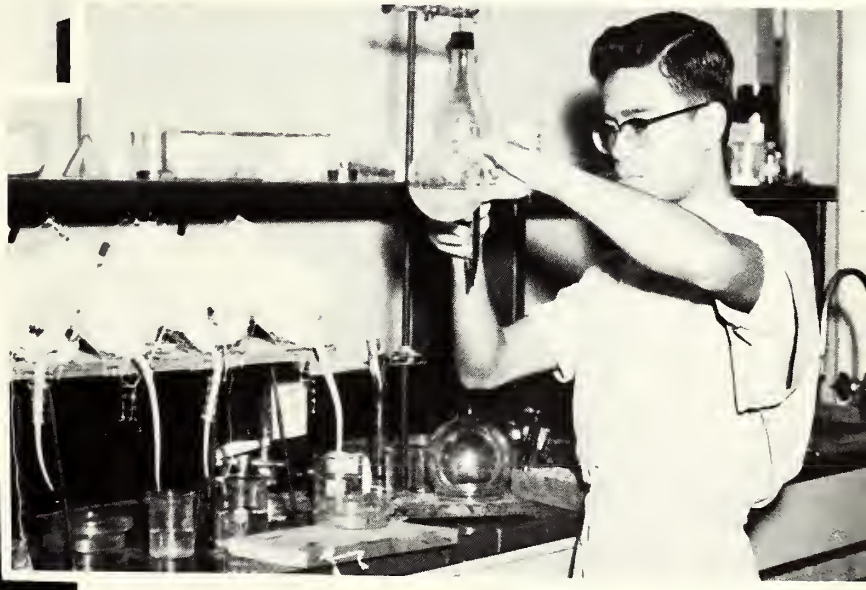

FONDREN SCIENCE HALL

SOULE MUSIC ROOM

SPORTS

JIM BROWN

BILL CASKEY

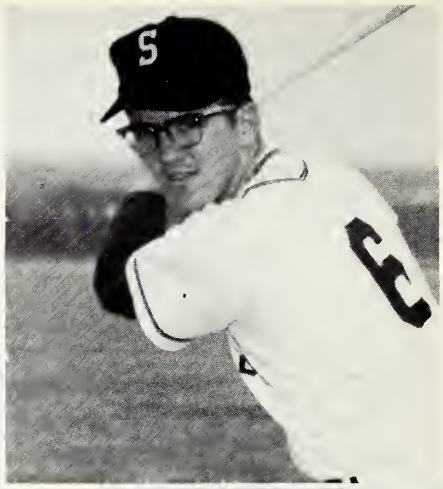

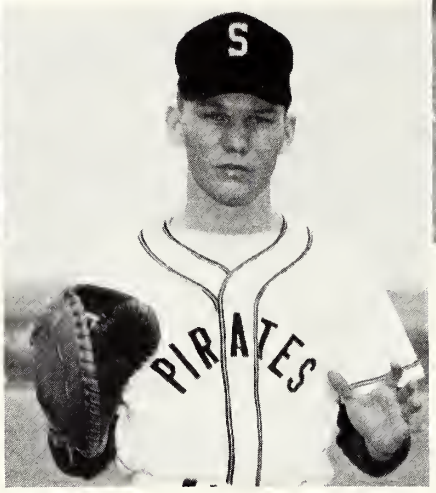

KEN ROBINSON

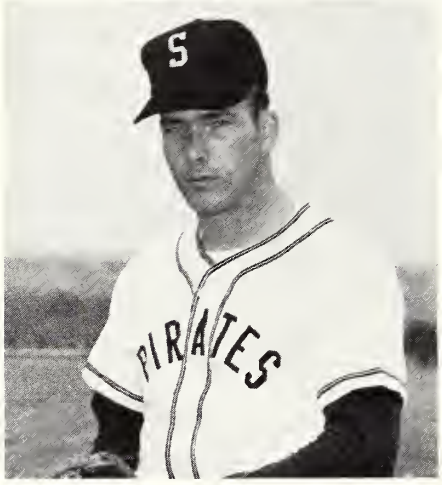

GERALD SYLVESTER

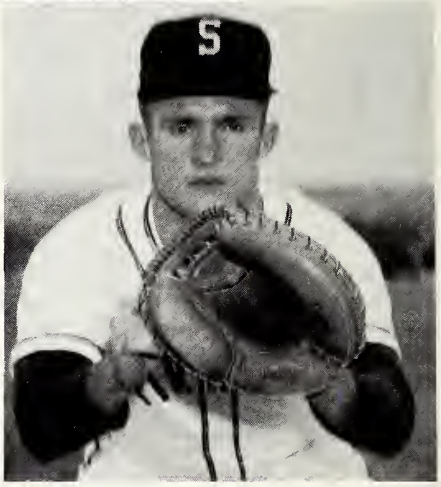

DWIGHT HALEY

BASEBALL

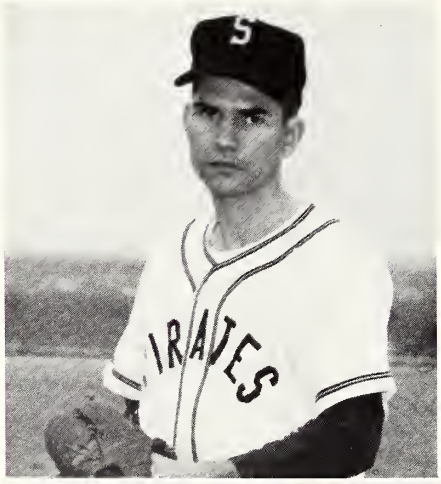

JAMES ULLRICH

DEL MOBERG

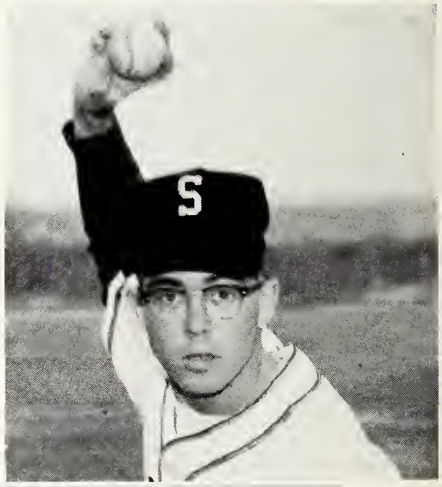

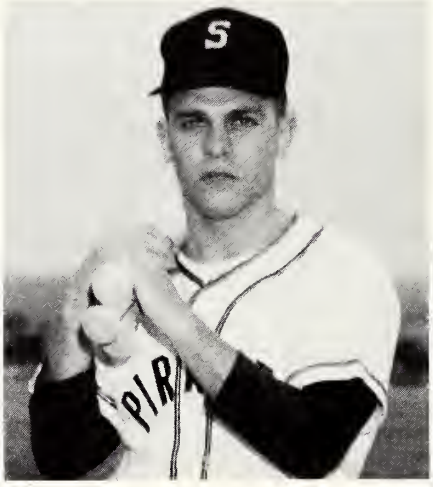

EDDIE VETTER

DAROL LINDLOFF

BILL COLLINS

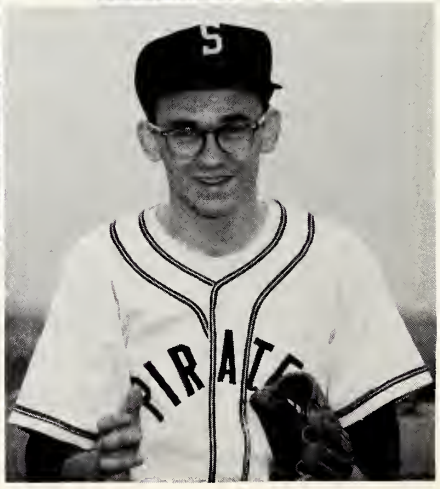

DAVID TAFOYA

CALVIN JOCHETZ

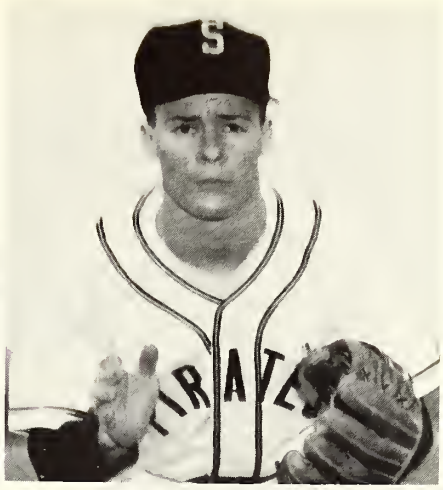

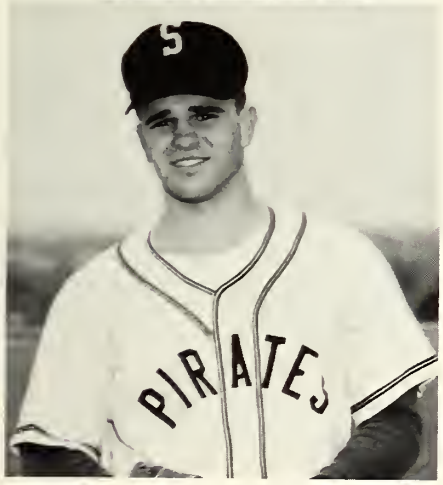

CRANDELL ADDINGTON

RAYMOND MAYES

HENRY KITZMAN

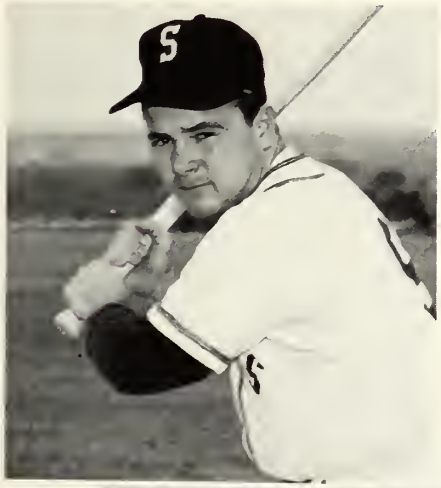

JESSE HIBBETTS

BARNEY STANLEY

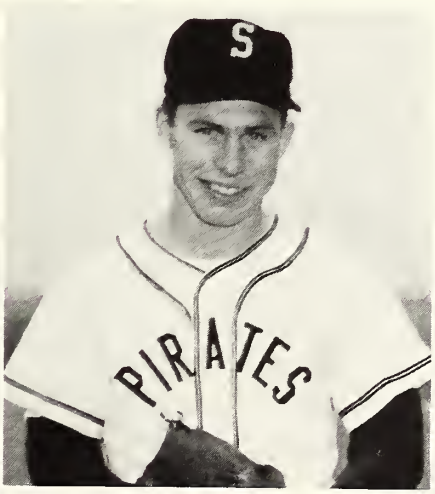

GERALD HILL

BOB MEITZEN

TOM MILLIGAN

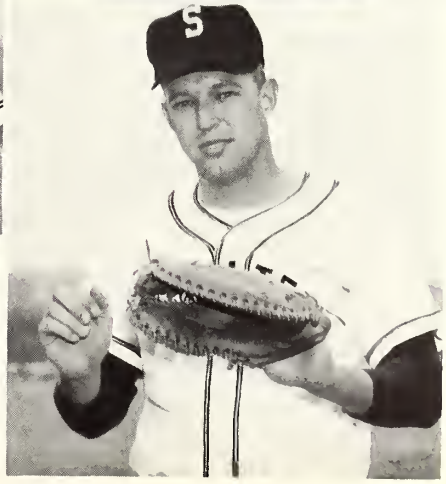

KNEELING: James Ullrich, Bob Free, Barney Stanley, Merriman Morton, Jack Prewett

STANDING: Coach Myron Dees, Lewis Johnson, Henry Kitzman, Paul Patrick, Dewey Ervin, James Baker, Bob Lade, Crandell Addington, Del Moberg.

Pirates Display Spirit

OPPONENTS		SU
Howard Payne	67	62
Howard Payne	78	82
Texas A&I	62	66
Stephen F. Austin	70	80
Texas Lutheran	56	66
Saint Mary's	88	66
Texas A&I	59	69
Pan American	76	72
Texas A&I	64	57
Saint Edward's	86	79
Saint Mary's	83	84

OPPONENTS		SU
Texas Wesleyan	80	78
Texas Lutheran	72	73
Stephen F. Austin	82	62
Huston Tillotson	101	88
Saint Edward's	80	66
Texas Wesleyan	80	74
Huston Tillotson	105	101
Trinity University	67	62
Saint Mary's	92	68
Trinity University	86	60
Pan American College	55	46

JAMES BAKER; Captain
6'5" Senior
Four letters
Waco

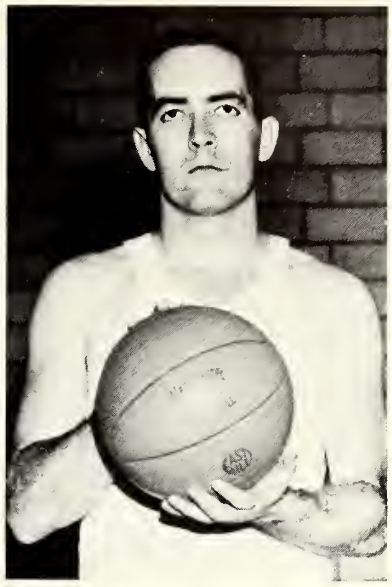

BARNEY STANLEY
6'2" Senior
Four letters
Georgetown

Ballet de Basketball.

BOBBY LADE
6'2" Senior
Two letters
Frankston

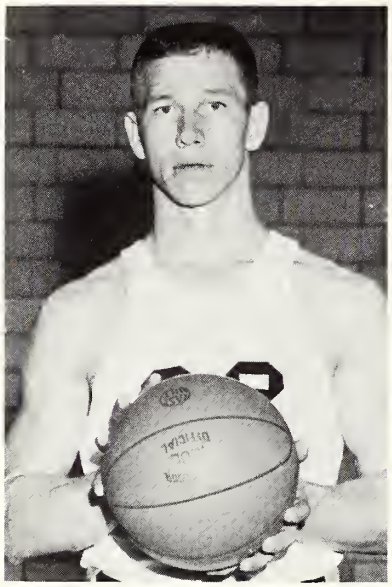

HENRY KITZMAN
6'1" Junior
One letter
Pattison

Go away! We're playing king-sized jacks.

Free breaks through the TLC defense to score as Kitzman and Baker look on.

LEWIS JOHNSON
6'1" Junior
Three letters
Chilton

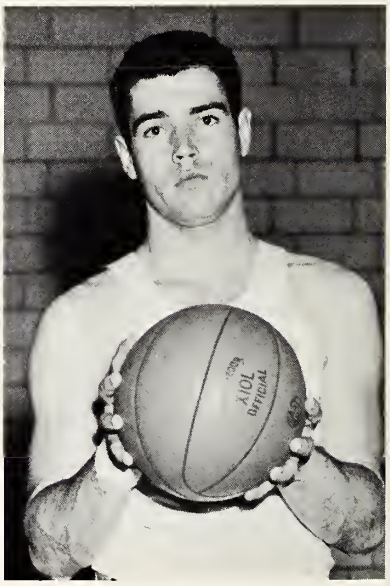

Basketball

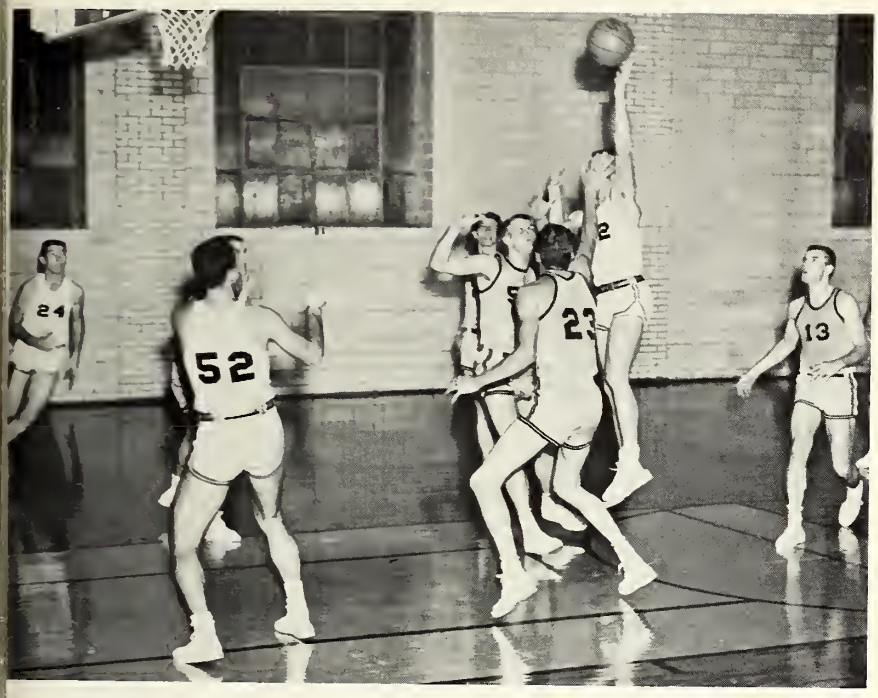

A hand in the face is worth two in the basket for Kitzman.

ROBERT FREE
6'1" Junior
One letter
Pollok

Peanut and Free eye Baker's familiar stretched out shot.

PAUL PATRICK, Captain
6'2" Senior
Two letters
Golden

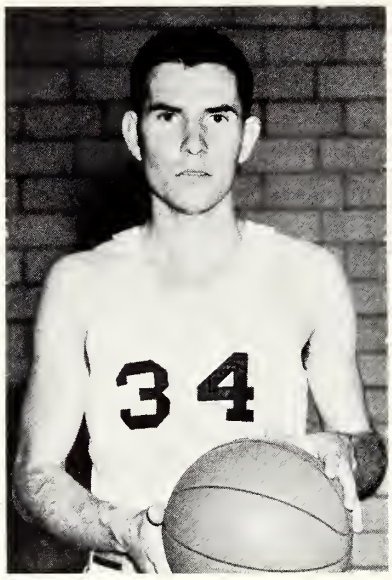

JAMES ULLRICH
5'9" Junior
One letter
Brenham

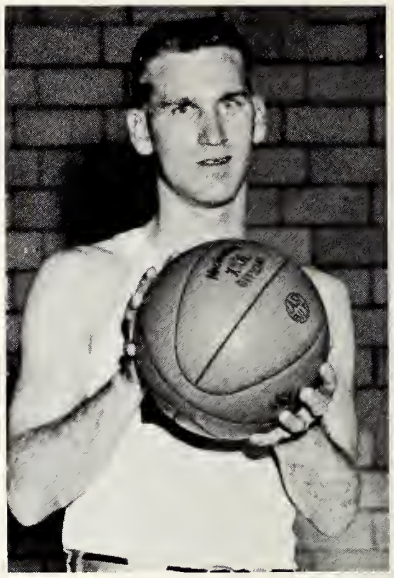

JACK PREWETT
5'10" Junior
One letter
Richmond

Varsity Basketball

DEWEY ERVIN
6'6" Freshman
One letter
Houston

It's that Free man again.

Two points the hard way.

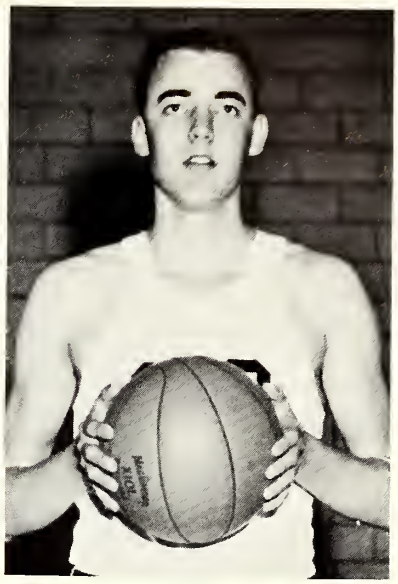

MERRIMAN MORTON
6'1" Sophomore
Two letters
Lake Jackson

CRANDALL ADDINGTON
6'2" Junior
One letter
San Antonio

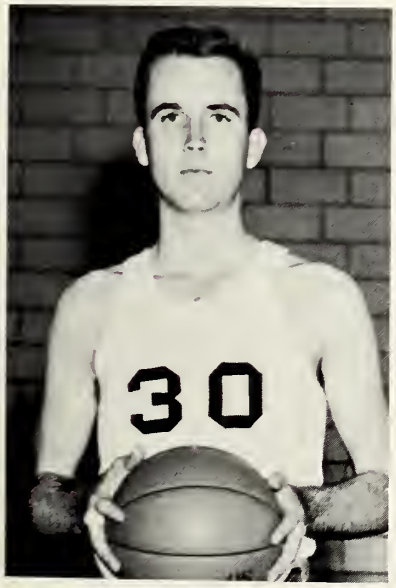

DEL MOBERG
5'9' Junior
Two letters
Austin

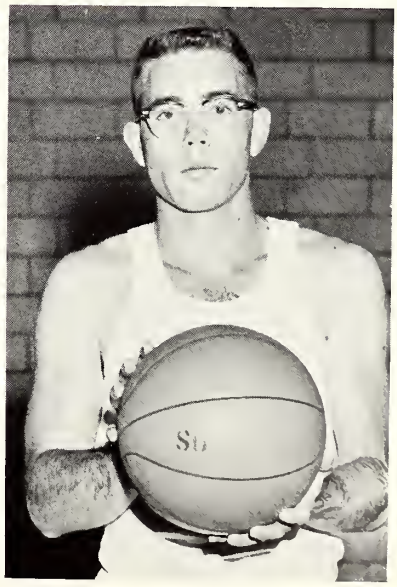

INTRAMURAL FOOTBALL CHAMPS: KNEELING: Kenny Green, Dicky Hillyer, Jim Brown, Dewayne Bostick, Gerald Applewhite, Sherill Hurley, Eddie Vetter, Sammy Coats. STANDING: Pat Johnson, Milton Jordan, Darol Lindloff, Mike Roberts, Dwight Haley, Kenneth Robinson, Tom McAferty, Phil Darby, Hubert Jones, Doug Shields, Dick Jenkins, Andy Vogel, Max Barron.

Undefeated Phis Grab Intramural Grid Crown

FINAL STANDINGS

	WON	LOST	TIED
PHIS	3	0	0
INDEPENDENTS	1	1	1
PIKES	1	1	1
SIGS	0	3	0

The opposing team's usual view of Dwight Haley from the rear.

The Phis gang up on Pike Dickie Stanley.

It's a clear road ahead!

Boys, boys, you're not being very G&L.

GAME SCORES

Independents	8	Pikes	8
Phis	42	Sigs	0
Phis	36	Independents	8
Pikes	20	Sigs	18
Independents	6	Sigs	0
Phis	56	Pikes	14

The secret to the Phis' success, Gerald's accurate arm.

You take it, I don't want it.

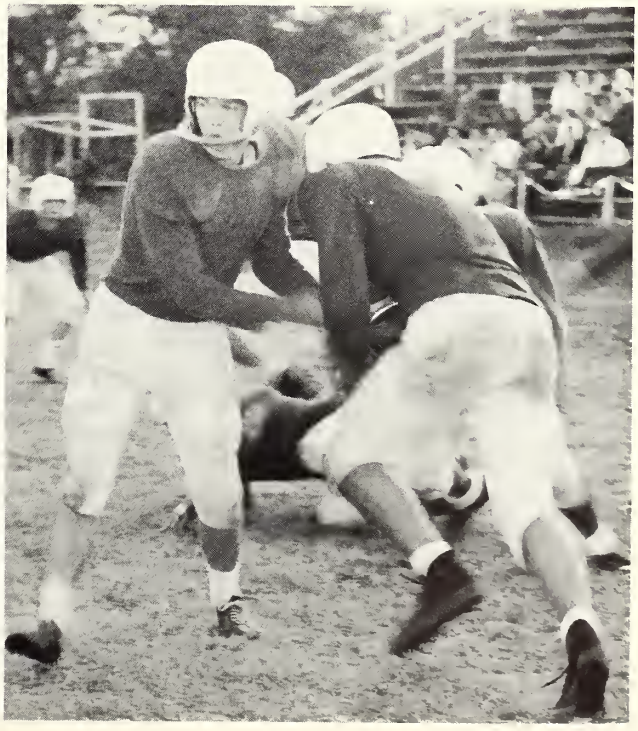

What It Was, Was Football

So far, so good.

Somebody's got to give.

Take it and go, boy!

It's that man, Haley, again.

INTRAMURAL VOLLEYBALL CHAMPIONS: KNEELING: Ronnie Van Amburgh, Calvin Jochetz, John Roark. STANDING: John Schmitt, Buck Redding, Lewis Johnson.

Sigs Take First Place

It's the battle of Baker-Hill.

Nonchalant Johnson lets Redding do the work.

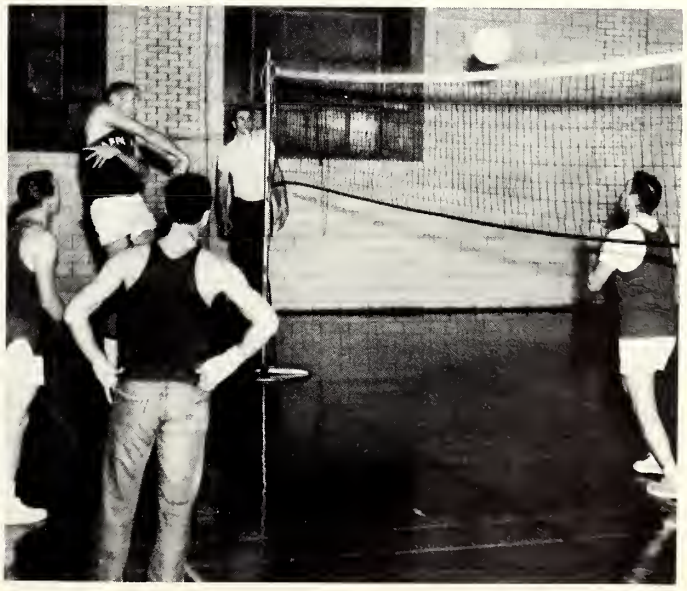

Barney Stanley goes up and over for the Pikes.

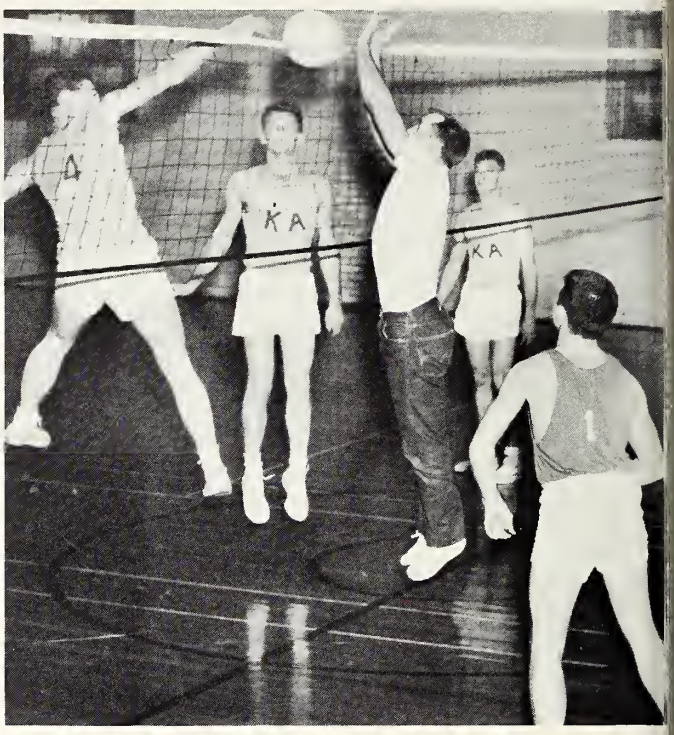

The KA's and the Phis balance the ball on the net.

The Lone Spellman takes on five Kappa Sigs.

Volleyball

Get ready, KA's! Here comes a Phi missile.

Gerald Hill kicks one over for the Pikes.

Please don't let it hit me in the face.

Chapman shoots over Hill's head to score.

And then there is always the bench.

The Phi's try to swat down the flying KA, Bill Leonard.

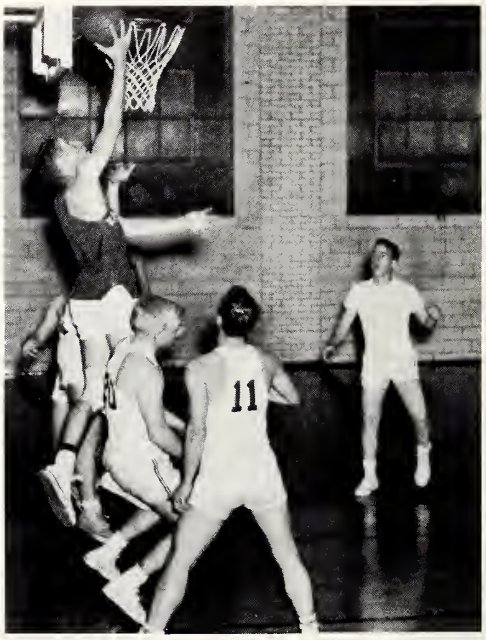

Redding makes two the hard way.

BASKETBALL

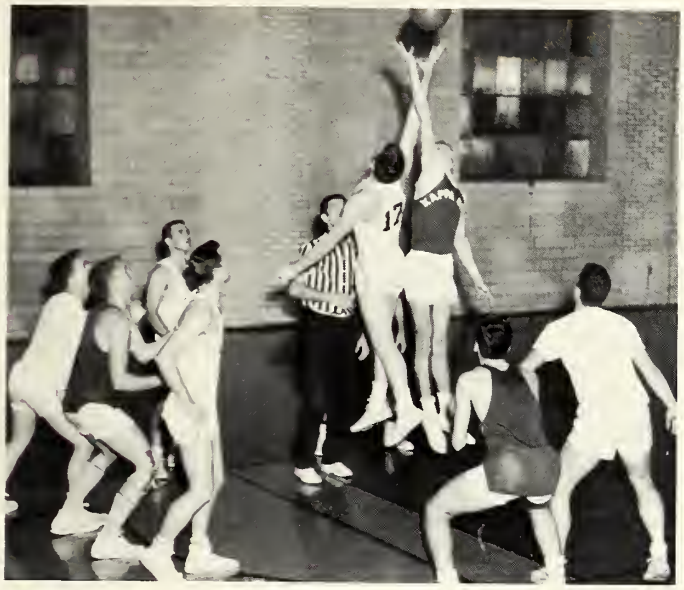

The Pikes and the Kappa Sigs line up for battle.

Ireland goes over the Phi's heads to hit Van Amburgh.

Applewhite shows the KA's how it is done.

Roark goes high for a basket.

KNEELING: Martha Virden, Mary Louise Meyers, Terecia Conder, Janet Tewes, Nancy Hart. STANDING: Mina Sakaguchi, Jean Causey, Darlene Killebrew, Kay Peters, Peggy Baker, Pete Smith.

Barbs Capture Volleyball Crown

The Independents' Janet Tewes is really prepared for a rough spike.

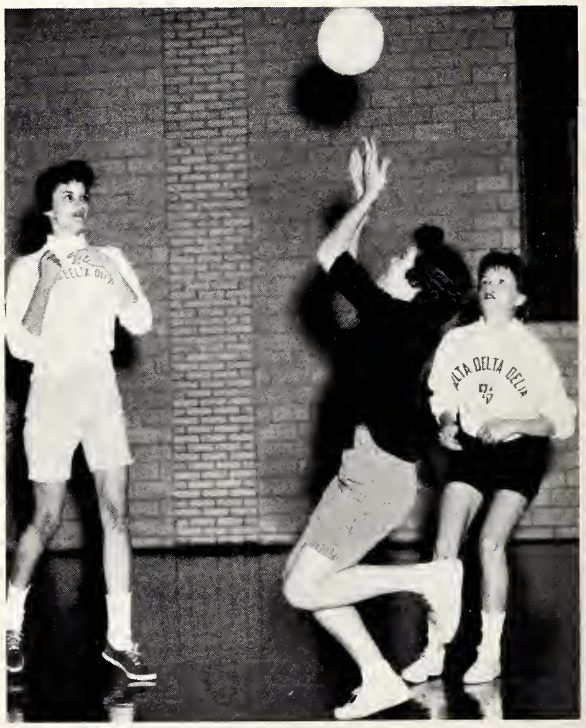

Fancy foot-work and intense interest help the Tri Delts get the ball over.

Mary Beth, why the strange face? Trying to prevent two points?

Girls' Intramural Basketball

Glenda, do you really think you'll make that shot?

Phi Mu's and Independents battle desperately for the ball.

Pirate Tennis Team

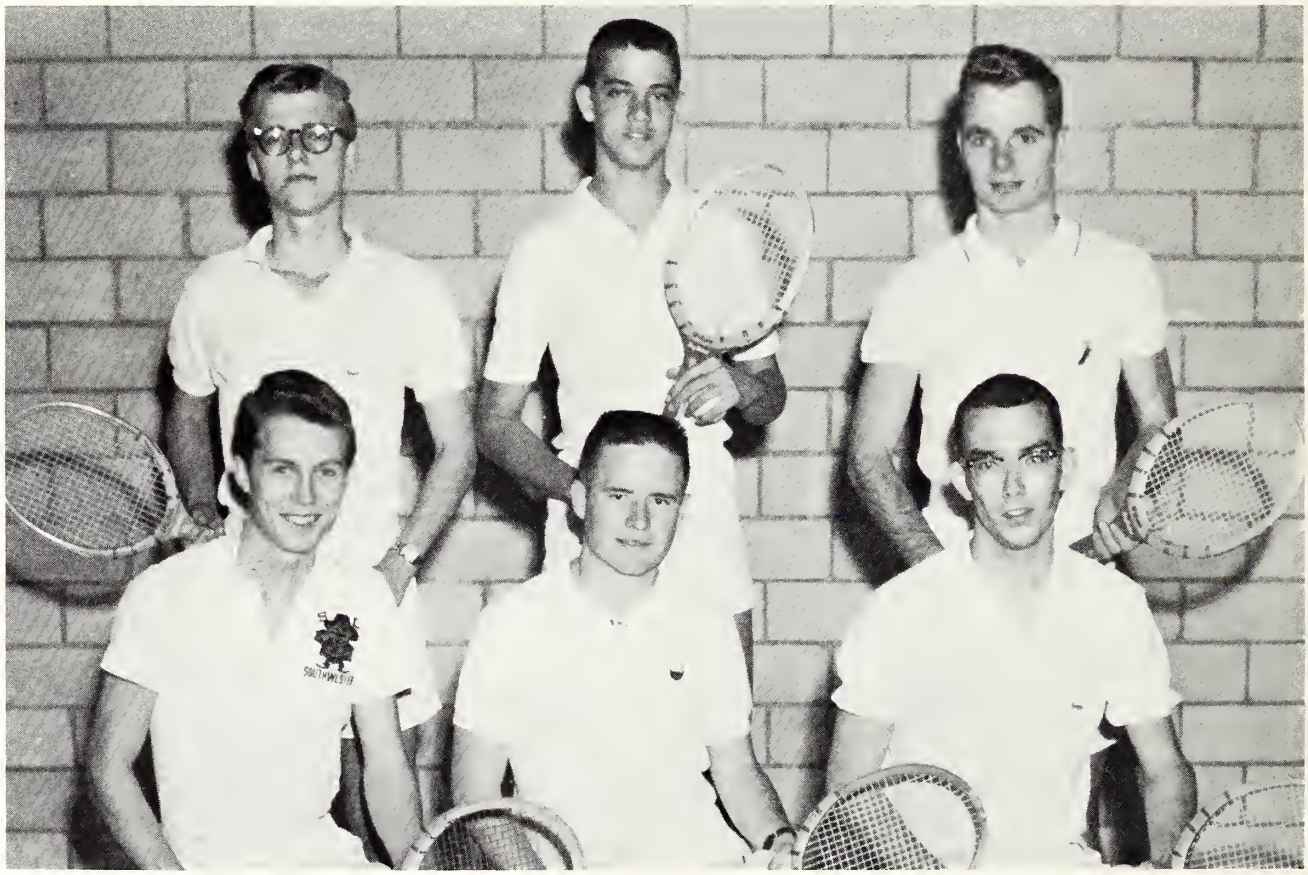

KNEELING: Jerry Strickler, Sammy Coats, Neal Ables. STANDING: Mickey Milligan, George Hite, David Watts. NOT PICTURED: Steve Jackson.

Pirate Golf Team

Robert Allgood, Buck Redding, Raymond Mayes. NOT PICTURED: Donald McDonald.

R. M. Medley coaches both the golf and tennis team during the spring.

CLASSES

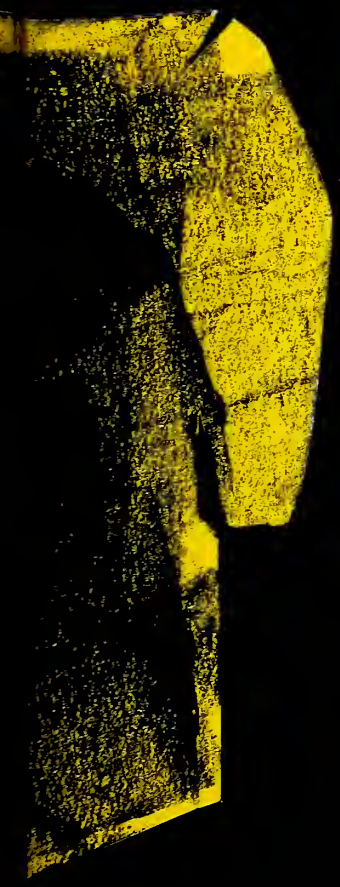

Seniors...

Class Earns Place In "SU Tradition"

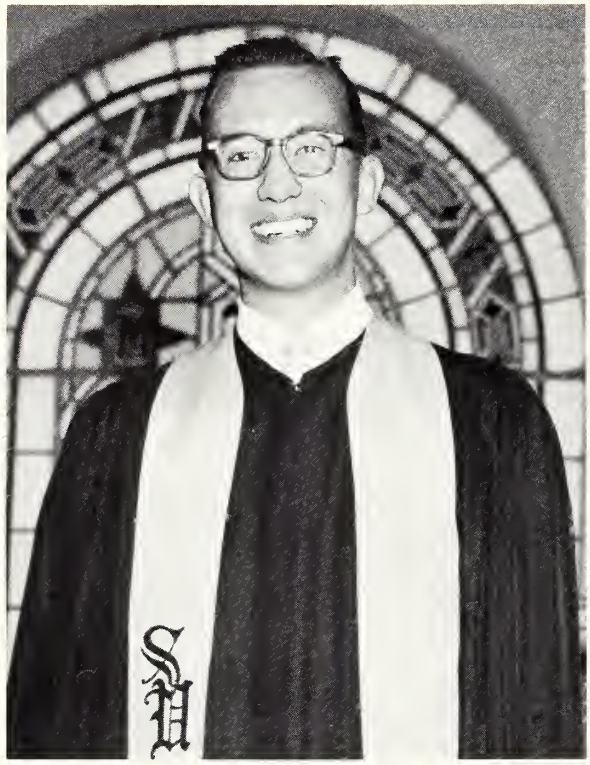

HOLLIS "PAT" JOHNSON
President

JIM ARMSWORTH
Vice-President

RITA BROWNING
Secretary-Treasurer

GERALD APPLEWHITE, Houston; Business Administration
Phi Delta Theta

NANCY ARMISTEAD, Fort Stockton; Religion
Independent Association; Student Christian Association, Publicity Chairman, Vice President; Honor Council; M.S.M. Council; Kappa Chi, Secretary-treasurer, Vice President; Megaphone Staff

JAMES A. ARMSWORTH, San Antonio; Chemistry
Pi Kappa Alpha, Chairman Pledge Advisory Board, Scholarship Chairman; Blue Key, Vice Pres.; Jr. Class, Pres.; Sr. Class, Vice President.; German Club; Married Students Asso.

JOAN ATCHISON, Austin; Religion
Independent Association, Program Chr., Beauty Nominee, Sweetheart nominee; Kappa Chi; M.S.M. Council; S.C.A. Council

DAVID BAKER, Corpus Christi; Chemistry
Pi Kappa Alpha, Vice Pres., Pledge trainer, Secretary; Mask & Wig; Science Society; Men's Panhellenic; Interfraternity Council

JAMES AUSTIN BAKER, Waco; Biology
"S" Asso.; Basketball; Independent Asso.; Track

KAY DEAN BAKER, Navasota; Elem. Education
Alpha Delta Pi, Membership Chr.; Panhellenic Rep.; N.E.A.; Mask & Wig; W.R.A.; All-school Beauty; Cheerleader; PiKA Dream Girl Nominee; Basketball Sweetheart Nominee; "Best Dressed Girl"; S.C.A.

MAX BARRON, Georgetown
Phi Delta Theta

ANN BAUGH, West Columbia; Chemistry
Delta Delta Delta, Historian, Sports Chr., Scholarship Chr.; Science Society; German Club, Sec.-Treas.; W.R.A., Tennis, Ping-Pong, Badminton Chr.; Chemistry Lab Assistant

NAN BAUGH, West Columbia; Secretarial Science
Delta Delta Delta, Historian, Librarian, Treasurer; W.R.A., Tennis Chr., Treasurer; Annual Staff; N.E.A.

CAROL BLACKSTONE, Ozona
Zeta Tau Alpha

DIANE BOBBITT, Huntsville; English
Zeta Tau Alpha, Membership Chr., President, Beauty, Best Initiate; Cardinal Key; Orientation leader; Women's Advisory Council, Vice Pres.; Honor Council; Panhellenic; W.R.A.; Mask & Wig; Kappa Phi; Best Dressed Nominee

JAMES DEWAYNE BOSTICK, Beaumont
Phi Delta Theta; Alpha Chi; Blue Key

JON BRECHT, Dallas; Biology & Chemistry
Kappa Sigma, House Mgr., Pres., Men's Panhellenic, Sec., Vice Pres.; Interfraternity Council, Vice Pres.; German Club; Orientation Leader; Student-Faculty Committee and Retreat; Scholarship from Kappa Sigma National (2 years)

TOM BROWN, Dallas; English
Phi Delta Theta, Vice Pres. of pledge class; S.C.A. Council; Megaphone and Magazine Staff, Circulation Manager; Kappa Chi; Ruter House Council

RITA BROWNING, Houston; Religion
Alpha Delta Pi, Pres., Vice Pres., Cardinal Key; S.C.A., Sec.; Women's Advisory Council, Sec.; Kappa Chi; Sr. Class, Sec.; Chapel Committee of Religious Life Committee; Megaphone Personality of the Month

MARCIA CAMPBELL, Corpus Christi; Elem. Ed.
Delta Zeta, Courtesy Chr.; N.E.A.; Alpha Chi; Kappa Chi

JIM CARLIN, Mont Belview; Chemistry
Independent Association; Cheerleader; Mood Hall Council; Kappa Chi

JEAN CAUSEY, Eagle Lake; Elementary Ed.
Independent Asso., Secretary-treasurer; Independent Girls, Sec.-treas.; M.S.M., Sec.; N.E.A., Treas., Pres.; Kappa Chi; Negro Fine Arts School teacher; Student group of American Guild of Organists

J. WEHRLEY CHAPMAN, San Antonio; Physics & Math
Pi Kappa Alpha, Sgt. at Arms, Sports Capt.; German Club; Science Society; Raymond Crow Sportsmanship Award; All Intramural Basketball and Volleyball

JEAN COBURN, Bellaire; Elementary Education
Alpha Delta Pi, Guard, Scholarship Chr., Chaplain, Standards Committee Chr.; S.C.A. Council; M.S.M.; Mask & Wig; N.E.A.; Alpha Chi

CONNIE SU COLLINS, Houston; Elementary Ed.
Delta Zeta, Historian, Charm Chr.; Beauty; N.E.A., Historian; Kappa Phi, Social Chr., Vice Pres.; W.R.A.

BETTIE JOHNSON DAHLBERG, Houston; Music Ed.
Delta Zeta, Courtesy Chr., recording sec., Press Chr.; Mask & Wig; A Cappella Choir; A.G.O., Student Piano Teacher

JOE DARSEY, Houston
Kappa Alpha

JAN DAVIS, Corpus Christi; Drama
Zeta Tau Alpha; Cardinal Key; Pi Epsilon Delta; Pi Delta Epsilon

DENNIS DUSEK, San Angelo

JERRY DAVID ELROD, Palestine; English
Megaphone, Circulation Mgr., Editor; Ruter House Council, Pres.; Who's Who Among Students in American Colleges and Universities; S.C.A.; Kappa Chi; University Council; Student-pastor; Lon Morris transfer student

ARTHUR MAX FERNANDEZ; San Antonio
Pastor, Latin American Church, Georgetown

JIM FISHER, Noblesville, Indiana; Chemistry
Phi Delta Theta

JANICE FLEMING, Houston; Elementary Education
Delta Delta Delta, Fraternity Education Chr., Rush Chr., Beauty Nominee; N.E.A.; W.R.A.; S.C.A.; Basketball Sweetheart

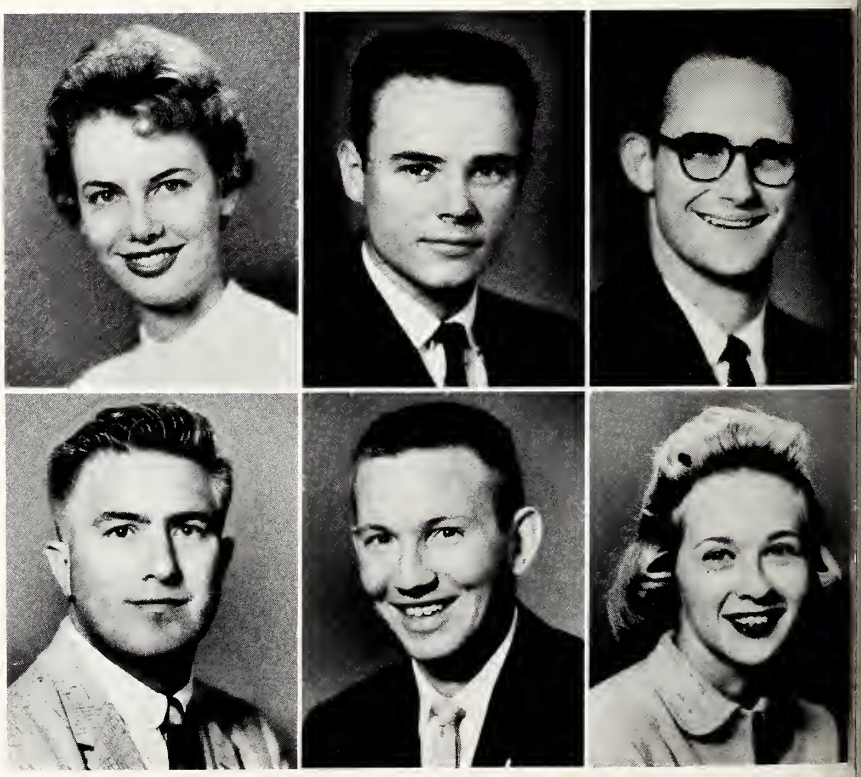

KATHY FLEMING, Bellaire
Delta Zeta

SIDNEY FUQUA, Houston; Philosophy
Pi Kappa Alpha; Kappa Chi; Canterbury Club; Mood Hall Dorm Council

ED GAUNTT, Georgetown; Education & Spanish
Phi Delta Theta, Historian, Warden; Blue Key; Spanish Club, Pres.; N.E.A.; Honor Council

ROBERT GERSBACH, Bartlett; History
Independent; N.E.A.

KENNETH GREEN, Georgetown

BESS GUGGOLZ, Brenham; Spanish
Phi Mu, Vice President, Pledge Director;
Alpha Chi;
Pi Gamma Mu;
Spanish Club, Secretary, Reporter;
Honor Council;
Canterbury Club;
WRA

FRED GUNTHER, Colorado City, Colorado
Kappa Sigma

GAYLE HADEN, McAllen; Speech and Drama
Delta Zeta, Guard, Historian, Beauty Nominee; Mask & Wig; Pi Epsilon Delta

JERRY HARPER, Palestine
Phi Delta Theta

JOLENE HENSON, Corpus Christi
Zeta Tau Alpha

CORINNE HIGBEE, Baytown
Independent Association

DONALD D. HIGBEE, Haddenfield, New Jersey
Independent Association; Intramural sports

JACK IRELAND, Brenham
Kappa Sigma

STEVE JACKSON, Donelson, Tennessee
Independent Association; Intramural sports; Blue Key; Mood Hall Council

BYRON JARRATT, Port Arthur; Religion
Independent Association; Kappa Chi; M.S.M.; Lon Morris Transfer Student

MICHAEL T. JOHNSON, Bay City; History
Kappa Sigma, Vice Pres., Rush Chr.; Pre-law Society, Pres.; Pi Gamma Mu, Sec.-treas.; Pi Delta Epsilon, Pres.; Megaphone, Sports Editor; SCONA Rep.; Who's Who Among Students in American Colleges and Universities; Intramural football

"PAT" HOLLIS JOHNSON, Dallas; History
Phi Delta Theta, Vice Pres., Sec., Historian, Choristor; Blue Key; Pi Gamma Mu, Pres.; Who's Who Among Students in American Colleges and Universities; Cheerleader; Honor Council; Sr. Class, Pres.; A Cappella Choir (4 years); Student Senate (3 years)

NAN KENNEDY, Nacogdoches; English
Delta Delta Delta, Pres., Chaplain; Cardinal Key, Treas.; Women's Advisory, Pres.; Alpha Chi; W.R.A.; S.C.A. Council; Honor Council; Student Senate (4 years); Who's Who

CAROLYN KNIPPA, Austin; Sociology
Delta Delta Delta, Beauty, Scholarship Chr., Rush Chr.; Panhellenic, Pres.; Alpha Chi; Pi Gamma Mu; Magazine Staff; W.R.A. Council

KAREN GLYNN KUHNE, Houston; English
Alpha Delta Pi, Beauty, Sec.; N.E.A.; Pi Gamma Mu; Dean's List; Who's Who; Megaphone; Alpha Chi, Sec.; University Council

BOB LADE, Frankston; Biology
Independent Asso., Pres.; Lettermens Asso., Pres.; Senate, Parl.; Basketball

JOSEPH EDWARD LAMB, Houston

DAROL SANDGREN LINDLOFF, Waco
Phi Delta Theta

CARL LLOYD, San Antonio
Independent Association

MORRIS RAY LODEN, Palestine; Bus. Adm.
Phi Delta Theta, Pres., Reporter, Treas.; Student Senate, Pres.; Treas.; Fr. and Soph. Senator; Blue Key; Who's Who Among Students in American Colleges and Universities

BETTE LOVENTHAL, Georgetown
Zeta Tau Alpha

LERLENE McCOLLUM, La Porte; Bus Adm.
Phi Mu, Beauty Nominee, Pres., Pledge Director, Xi Kappa Girl of the Year Award; Panhellenic, Sec.; Interfraternity Council, Sec.; Cardinal Key, Sec.; Pi Gamma Mu, Sentinel; Alpha Chi, Treas.; Honor Council; Orientation Leader; German Club; Advisory Council, Treas.

MARY BETH McKINNEY, Beeville; Elem. Ed.
Delta Delta Delta, Vice Pres., Chaplain, Social Chr.; N.E.A., Treas.; Honor Council; Cardinal Key, Vice Pres.; W.R.A., Vice Pres.; All-star basketball; Orientation leader; "Best Dressed Girl"; Student Senate, Sec., Student Welfare Chr.

PRELLA MAYS, Freeport
Delta Zeta

ROBERT MONTGOMERY, Georgetown
Kappa Alpha

HALL GEAN MOORE, Beaumont; Chemistry
Delta Delta Delta, Recording and Corresponding Sec., Service Projects Chr.; Science Society; German Club

MARY ALICE NEELY, San Benito; Music Ed.
Delta Delta Delta, Pres., Vice Pres., Treas.; Delta Omicron, Pres., 1st Vice Pres., Sec., Historian; Cardinal Key, Pres.; Alpha Chi; A Cappella Choir; Orchestra; Band; Women's Advisory, Social Chr.; W.R.A.; Magazine; Megaphone; Honor Council; Pi Delta Epsilon, Vice Pres.; Student Senate, Sec.; Who's Who Among Students in American Colleges and Universities

WANDA OKAWA, Kahuku, Oahu, Hawaii; Elem. Ed.
Independent Asso.; International Club; S.C.A. Council; N.E.A.; Independent Girls, Vice Pres.

SENG KAH OOI, Penang, Malaya
Independent Asso.; International Club, Pres.; Science Society, Vice Pres.; M.S.M.; S.C.A.; Blue Key; Who's Who

EVE PORTER, North Las Vegas, Nevada; Piano
Alpha Delta Pi, Recording Sec., Song leader; Delta Omicron, Star, Chorister; A Cappella; S.C.A.; W.R.A.; M.S.M.; Dance Band

ROSS POTEET, JR., Simms; Sacred Music
Independent Asso.; Kappa Chi; M.S.M.; Mood Hall Council; A.G.O.

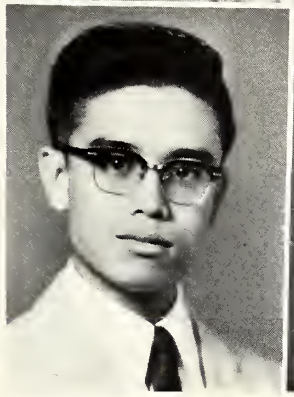

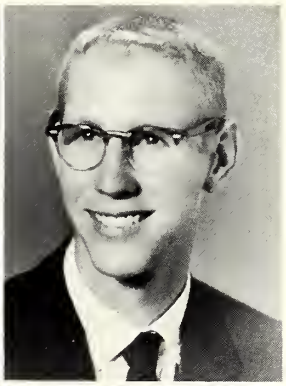

PAUL PRIMM, Bloomington; History
Phi Delta Theta, Rush Chr., Alumnae Sec.; Student Senate, 1st Vice Pres.; Blue Key, Pres.; Orientation Leader; Sou'wester; Who's Who; Panhellenic; Interfraternity Council; SCONA Rep.; Student and Religious Life Committees; Pre-law Society

RUBY LEE PYLE, Odem; Speech and Drama
Delta Zeta

BUCK REDDING, Victoria
Kappa Sigma

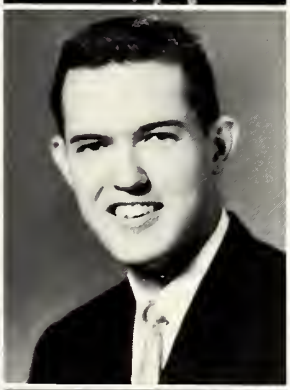
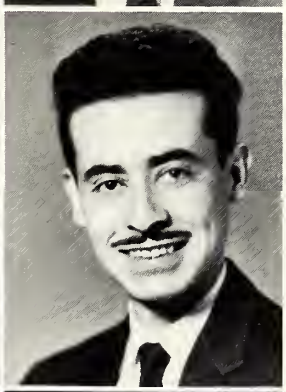

ROY GENE ROBBINS, Harlingen; Philosophy

NORMAN ROE, Uvalde; English

HERNAN SALAZAR, La Paz, Bolivia

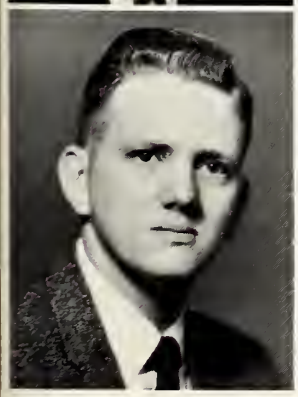

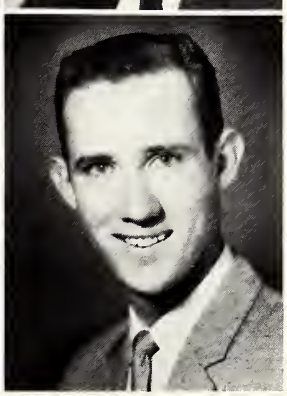

DAVID EDWARD SANDEFUR, Temple

RAY L. SANSOM, Georgetown; Mathematics
Blue Key; Alpha Chi, President; Science Society, Pres.; German Club

JOHN SCHAUB, Houston; History
Independent Asso.; Pi Gamma Mu, Sentinel; Kappa Chi, Boy's Contact; German Club; M.S.M.

WILLIE SCHLICKEISEN, Taylor; History
Independent; N.E.A.

BRIAN SELANDER, Houston; Psychology
Independent Association; Blue Key; M.S.M., President; Vice President of the Central Texas Conference of the Texas Methodist Student Movement; German Club

JANICE SMITH, Sabinal
Delta Delta Delta

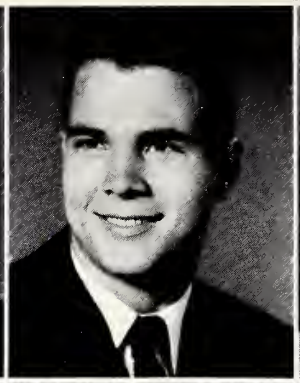

DAVID DWIGHT SNOWDEN, Houston; Psychology
Independent Association; Kappa Chi; Candidate for U.M.O.C.

PATSY STANFIELD, Pasadena; Elem. Ed.
N.E.A., Sec.; Annual Staff; W.R.A.; Delta Zeta, Charm Chr., Recording Sec., Beauty Nominee

ROWENA SPAIN STONE, Georgetown; Elem. Ed.
Distinction List; N.E.A.; F.T.A.; Secretary to Dr. Finch in summers

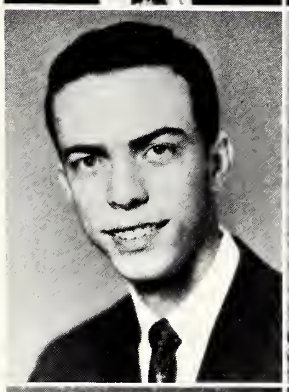

JANET TEWES, Odem; Art
Independent Association, Beauty, Sweetheart, Social Chr., Girl's Sports Capt.; Basketball Sweetheart; All-Star Intramural teams; W.R.A., Pres.

JAMES WILLIAM THOMPSON, Longview; Religion
Kappa Alpha, Sec., Treas., Corresponding Sec.; Blue Key; M.S.M. Officer; S.C.A. Council (4 years); Spanish Club; Megaphone Staff; Kappa Chi (4 years)

BILL THORNTON, Sulphur Springs; Bus. Adm.
Kappa Sigma, Treas., Guard, Sports Capt.; Panhellenic; Interfraternity Council; "S" Asso., Vice Pres.; Track Letterman

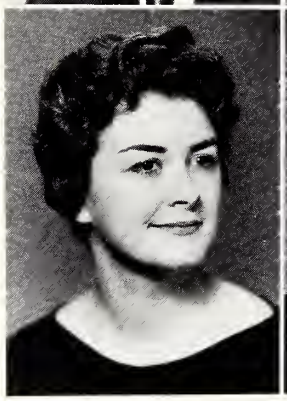
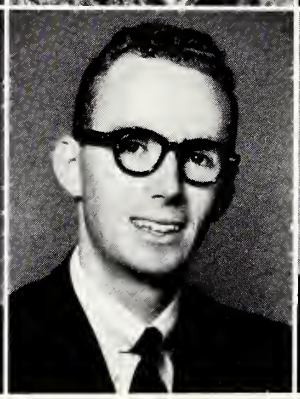
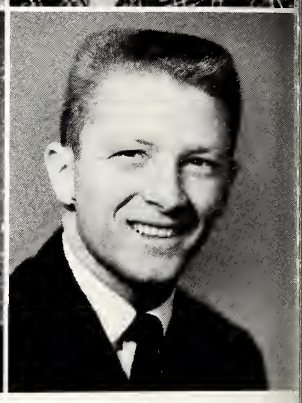

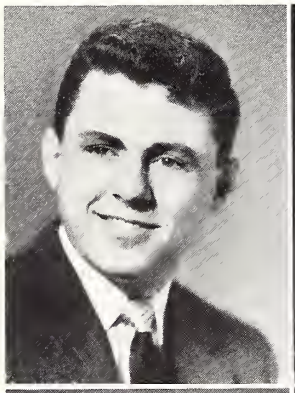

VAN VALENTINE, Houston; Math
Pi Kappa Alpha, Sec., Pres.; Men's Panhellenic; Interfraternity Council

CHARLENE VETTER, Houston; Elem. Education
Zeta Tau Alpha, Ritual Chr., Vice Pres.; Kappa Phi; Mask & Wig; W.R.A.; N.E.A., Sec.

CALVIN WHITELEY, Georgetown; Bus Adm.
Kappa Alpha

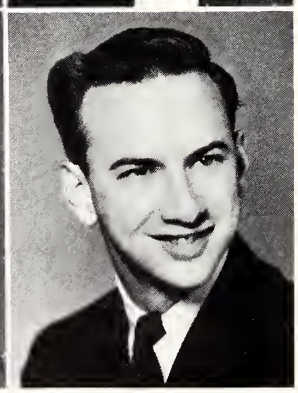

ONNIE DEE WHITTINGTON, Clute; Religion
Student Group of American Guild of Organists; Negro Fine Arts School Teacher; Vocal Ensemble

ANNETTE WHITTLE, Shamrock; Chemistry
Delta Delta Delta, Historian, Publicity, Activities; Science Society; French Club; Concert band; Pre-medical Asso.; Megaphone Staff

JERRY O. WILLIAMS, Beaumont; Speech and Drama

JERRY R. WILLIAMS, Childress
Kappa Alpha

BILL WINN, Uvalde

LAWRENCE WISDOM, Dallas; Chemistry
Independent Asso.; Science Society; Megaphone, Business Mgr., Advertising Mgr.; Magazine, Business Mgr.; Sou'-wester, Business Mgr.; Student Instructor, Organic Chemistry and Gravmetric Analysis

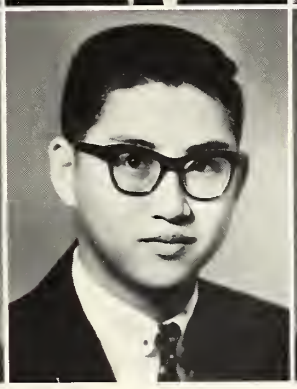
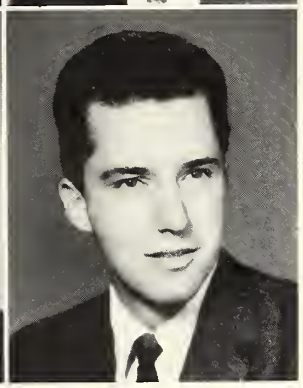

MRS. MARY LYNN WISDOM, Cypress; Chemistry
Independent Asso., Sweetheart, Vice Pres., Beauty Nominee; Cardinal Key, Sec.; Science Society; Pre-med Society; Independent Girls, Pres.; Soph. Class, Sec.

STANLEY PI SHU WONG, Kowloon, Hong Kong, China; Biology & Chemistry
International Club; German Club; Science Society; Alpha Chi

JAMES DES WOODS, Katy; Psychology
Spanish Club, Treas.; Kappa Sigma; University of Houston Transfer Student

Seniors Slave

At Campusology

DAVID HARES
President

Juniors...

Class Views Ahead A Big Senior Year

BILL McCLENDON
Vice-President

JULIE JOHNSON
Secretary-Treasurer

Juniors

NEIL ABELES
Paris

CRANDELL ADDINGTON
San Antonio

GAYLE AHLGREEN
Taylor

DANNY BAKER
Harlingen

JAMES L. BAKER
Combes

JOAN BARTON
Monahans

JOE BAUSCHER
Wichita Falls

JOHN RAY BIRKNER
Kingsville

BARBARA BOHMFALK
Ingleside

NORMAN BOUFFARD
Georgetown

BILLIE LOU BRYSON
Bertram

CHARLES BURLESON
Huntsville

ROBERTA BYROM
Lytle

DORIS CATER
Temple

PATTIE CLARE
Fort Worth

JOHN CLOUD
Georgetown

ROSEMARY COGHLAN
Houston

TERECIA CONDER
Killeen

NANCY CONERLY
San Antonio

LYMAN COX
Houston

JODIE CRAYTON
Dallas

HARRY CROWE
Brownsville

JANE CULWELL
San Antonio

MARJORIE ANN DALCHAU
Pasadena

JAMES DAVIS
Houston

ANN DOZIER
Dallas

RICHARD DURDIN
Beaumont

BARBARA ECK
La Grange

JOHN ENGVALL
Georgetown

MARY JEAN FINCHER
Lufkin

MARY RUTH FISHER
Sinton

ED FRANKLIN
Belton

CLAUDIA FRAZER
Houston

MARION "DICKIE" FRERKING
Lake Jackson

CAROLE GRAFF
Brownsville

HARRY GRAPPA
Mexico City, D.F.

HORACE GRIFFIN
Quanah

JUDY HALL
Corpus Christi

SUZANNE HARALSON
Wichita Falls

DAVID HARES
New Castle, Pennsylvania

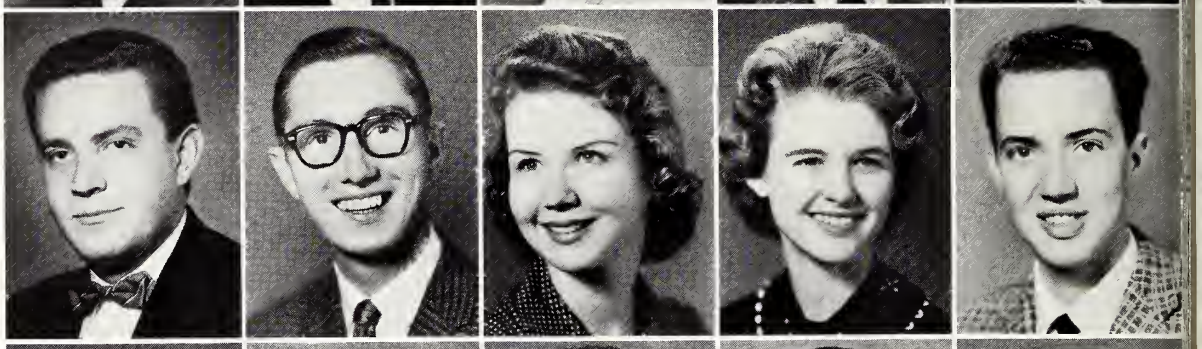

HARRY HARRIS
Corpus Christi

JOHN HARRIS
Austin

JESSE HIBBETTS
Lake Jackson

BILL HITE
College Station

RAY "BUBBA" HOLUBEC
Granger

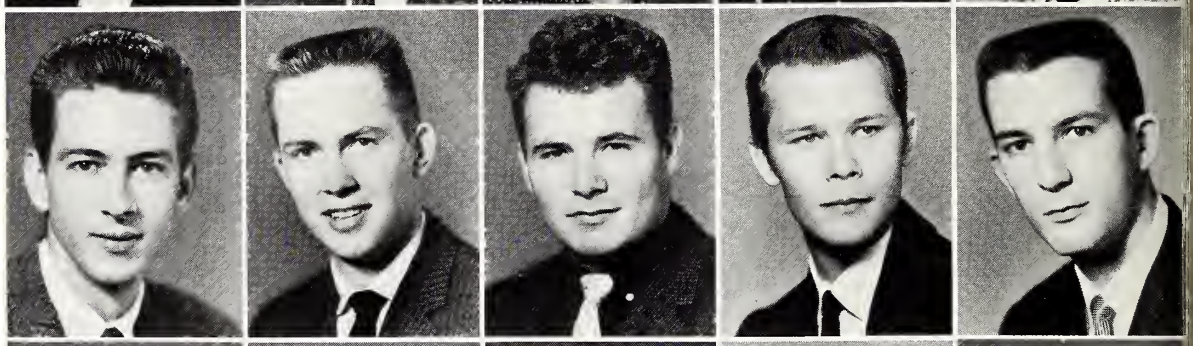

ELTON HOMESLEY
Flatonia

LEE HOWARD
Austin

LLOYD HUFF
West Columbia

SYLVIA "SUSIE" HUGHES
Houston

SHERRELL HURLEY
Houston

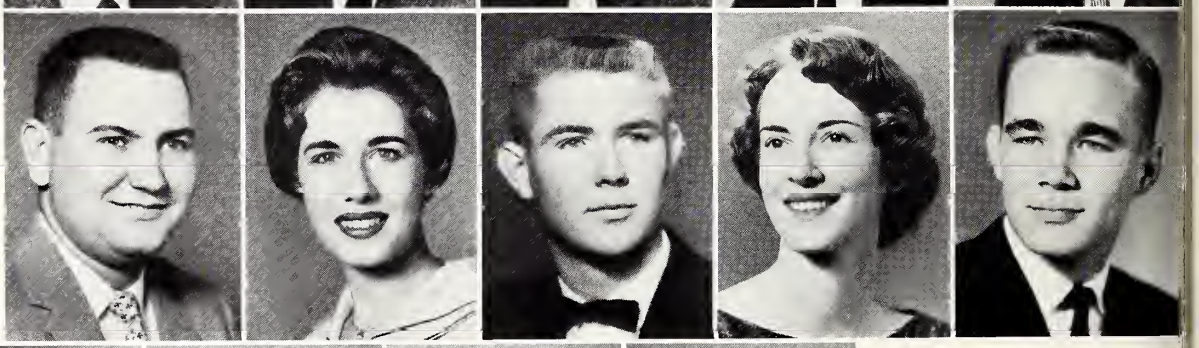

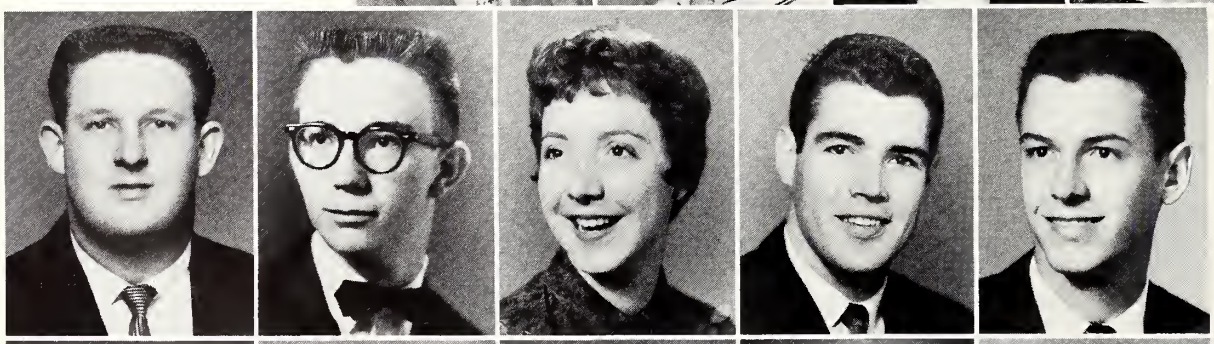

JIM JOHNSON
Sulphur Springs

JOE WAYNE JOHNSON
Dallas

JULIE JOHNSON
Houston

LEWIS JOHNSON
Chilton

HUBERT "LIGHTNING" JONES
Georgetown

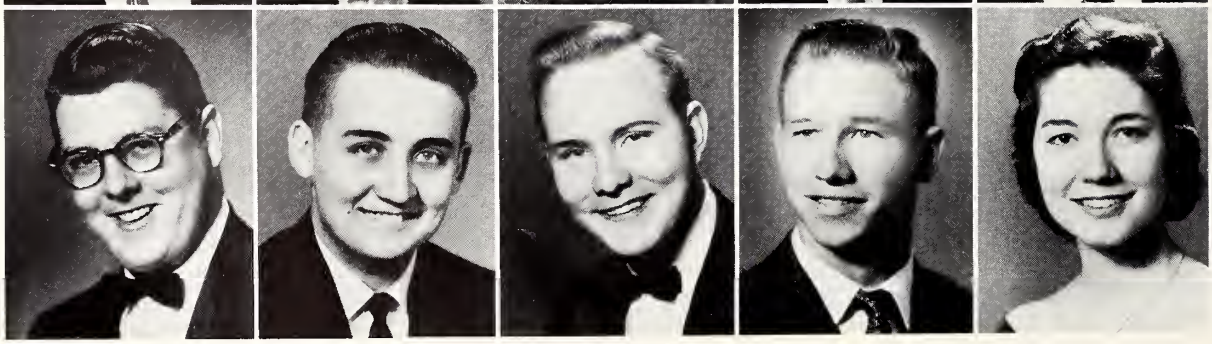

TOMMY JORDAN
Art

JON KASPERIK
Walburg

JIM KEYS
Georgetown

HENRY KITZMAN
Pattison

MILDRED LAWLER
Mercedes

IKE LEDGER
Temple

MARK LETT
Liberty Hill

DON McCAULEY
Dallas

WILLIAM McCLENDON
Houston

CHARLES McCLURE
Killeen

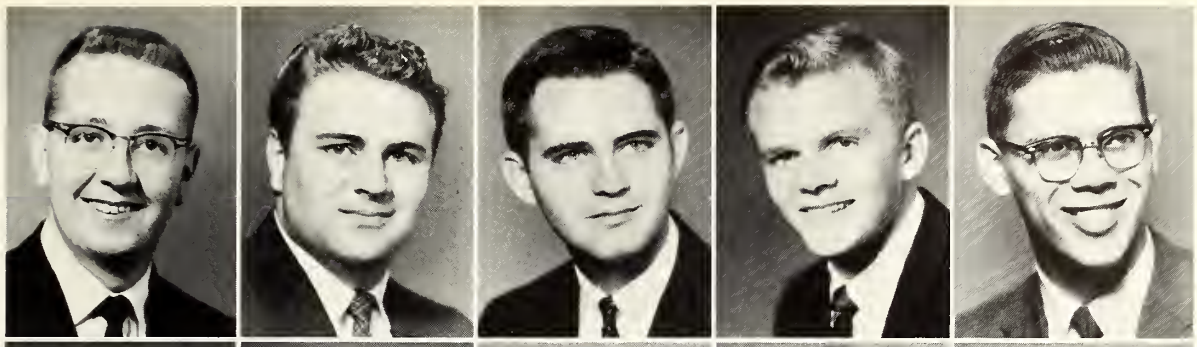

DONALD McDONALD
Abilene

ROBERT McDOWELL
Jarrell

DUNKIN McNITZKY
Lake Jackson

MARY LOUISE MEYERS
Tyler

DEL MOBERG
Austin

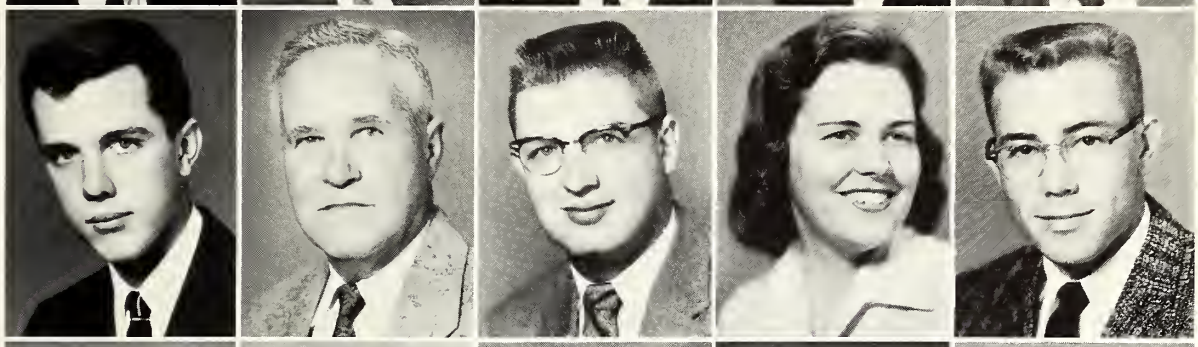

JOE MOCK
La Porte

PAT MOCK
Walburg

FRANCES MONTGOMERY
Houston

PATRICIA MORROW
Sinton

MARGARET MOUNT
Waco

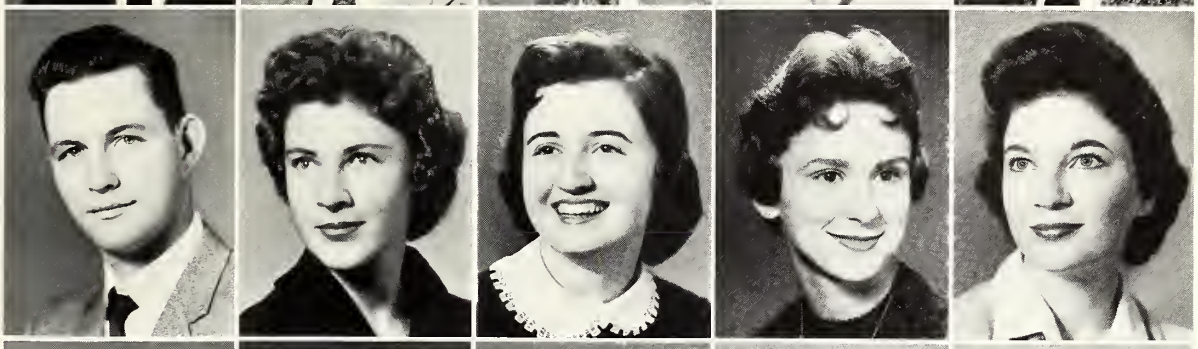

DIANE NORRIS
Brownsville

RONNIE OGDEN
Marlin

BILL OSHER
Brownsville

THOMAS PARKER
San Antonio

PAUL PATRICK
Mineola

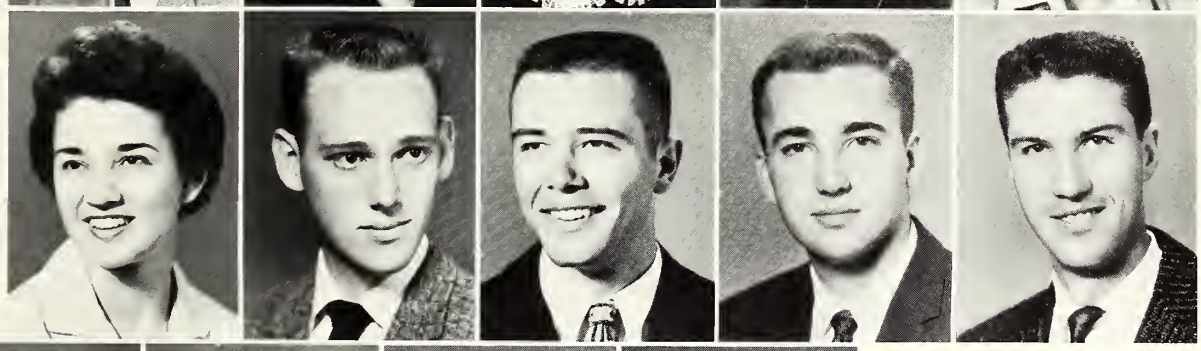

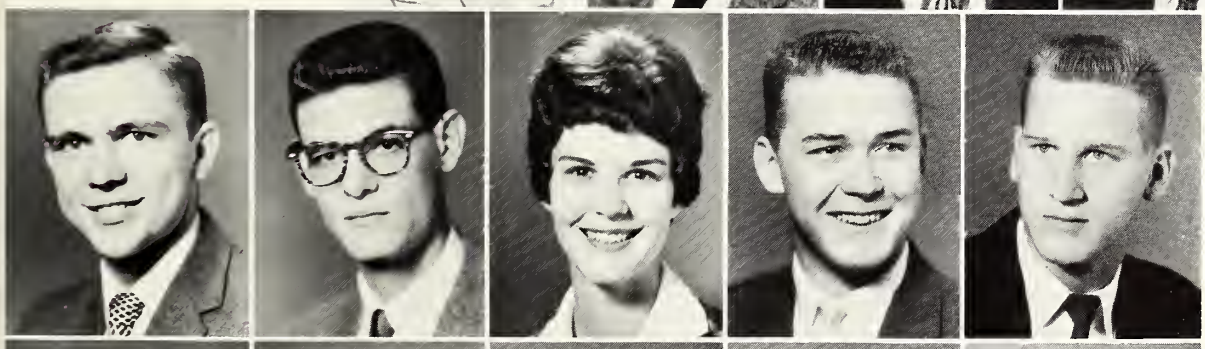

TEMPLE PAYSSE
Galveston

CHRIS PENICK
Georgetown

DIANE POPE
Hondo

ROBERT PORTWOOD
Pasadena

JACK D. PREWETT
Richmond

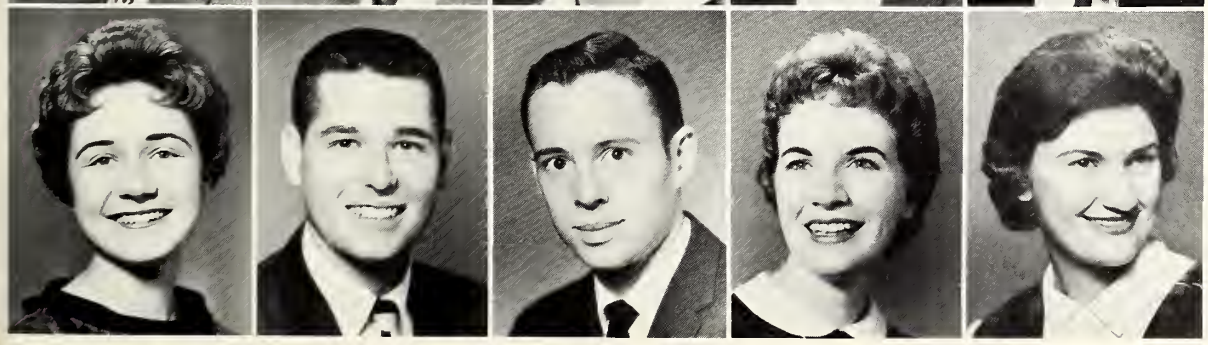

LOUZELLE PRICE
Donna

DAVID QUICK
Round Rock

DOUGLAS "BUDDY" RENICK
Killeen

BETH RIDER
Tomball

MARY ROBINETTE
Odessa

Juniors

ALEJANDRINA SAKAGUCHI
Lima, Peru

YURI "KIT" SALAZAR
Irving

DAVID SCARCELLA
Temple

MARGUERITE SCHAEZLER
San Antonio

JUDY SCHAPER
Houston

CAROL SCHEIRER
Duncan, Oklahoma

JOHN SCHMIDT
Kingsville

TERRY SCHOENEMANN
Houston

BETTY SCOTT
Houston

WILLIAM SEALE
Beaumont

ROBERT SEBESTA
Pasadena

NANCY SEERDEN
Bay City

SARAH SHEPHERD
Angleton

VIRGINIA SIMMS
Irving

JOHN SMITH
Sealy

JAMES SPECK
Menard

CHARLES SPELLMAN
Cuero

DOROTHY STEVENS
Houston

PAT SWANZEY
Houston

GERALD SYLVESTER
Lott

BILLY TAYLOR
Bertram

CAROLYN TENERY
Taft

CAROLYN THOMASON
Corpus Christi

JAMES ULLRICH
Brenham

EDDIE VETTER
Houston

MARTHA VIRDEN
Fredericksburg

RONALD WALTERS
Hobbs, New Mexico

HARLAND WATSON
Lasara

LYNN WEEKS
Mexia

BETTY ANN WEIR
San Antonio

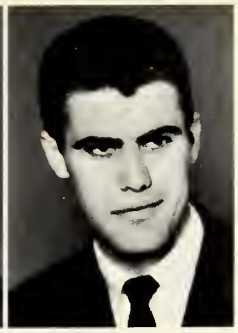

Juniors

JONELLE WHEATLEY
Brownsville

LINDA WILSON
Kerrville

DARREL YOUNG
Kingsville

Sophomores...

Class and Officers Reveal Leadership

MERRIMAN MORTON
President

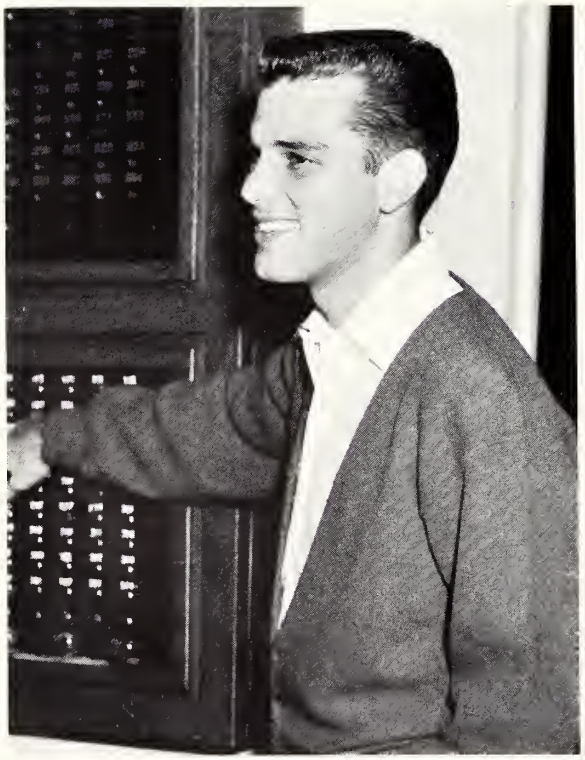

DAVID VARNADO
Vice-President

SUSAN STAPLES
Secretary-Treasurer

MARTIE ADAMS, Dallas
DAN ADAMSON, Vernon
JUDY ALLEN, Yorktown
ROBERT ALLGOOD, Longview
JOHN ARCHER, Liberty
LINDA ARMOUR, San Angelo

JAMES "BUTCH" BAKER, Sonora
DIANA BEIGHLE, Tyler
RONA BESELER, Nacogdoches
SAM BIRKNER, Kingsville
DEE ANNE BOWEN, Houston
BEVERLY BRADBERRY, Midland

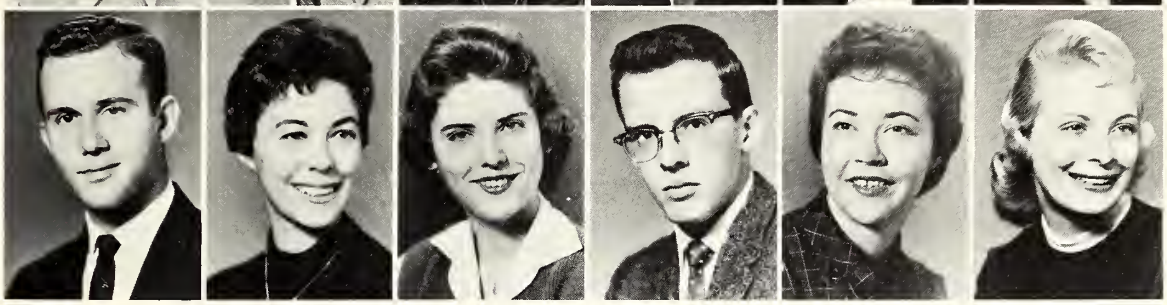

JOHN BRECKENRIDGE, Houston
MARILYN BROUGH, Houston
JIM K. BROWN, JR., Tyler
HERMAN BULMAN, Reagan
GEORGE BURRIS, Lufkin

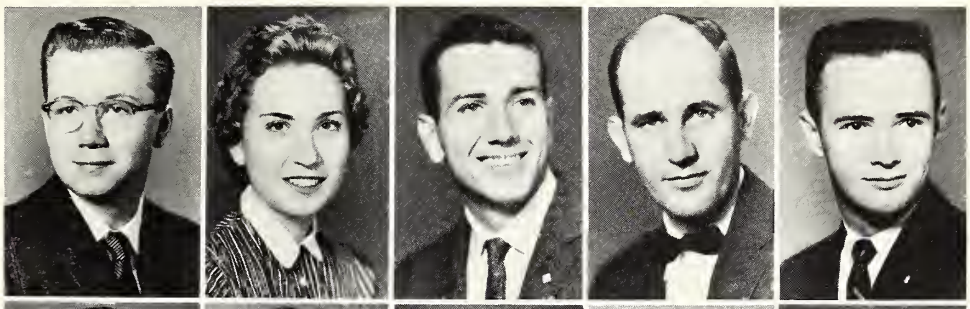

PETE CALHOUN, Alice
NEAL CANNON, Wichita Falls
DUDLEY CARDWELL, Junction
MARY JANE CARRELL, Dallas
NANCY CARTER, Georgetown

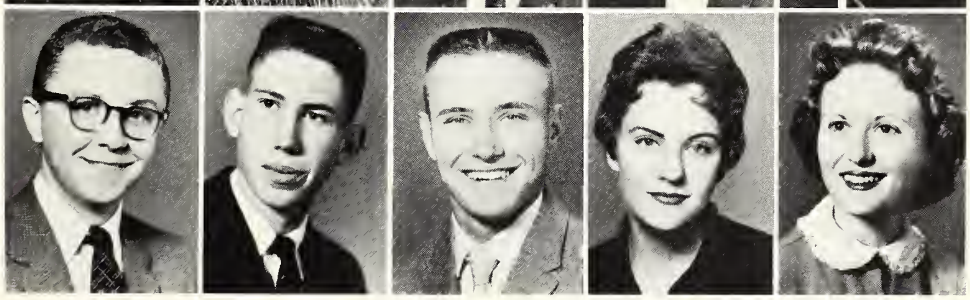

BILLY CASKEY, Georgetown
ODELL CATES, Booker
PAM CHILTON, Houston
N. GARY CLANTON, San Antonio

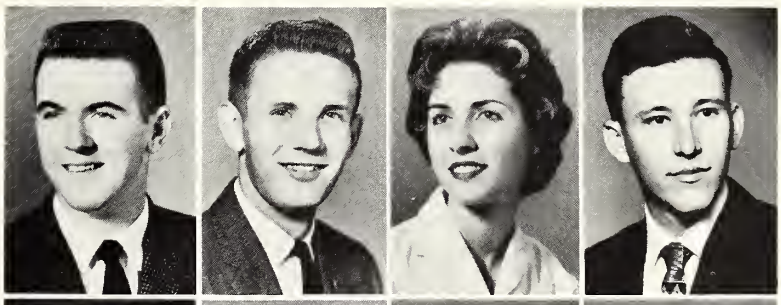

ROSS COVINGTON, Randolph Air Force Base, Texas
JIM CROLEY, Houston
DAVID CURD, Dallas
PHIL DARBY, Nacogdoches

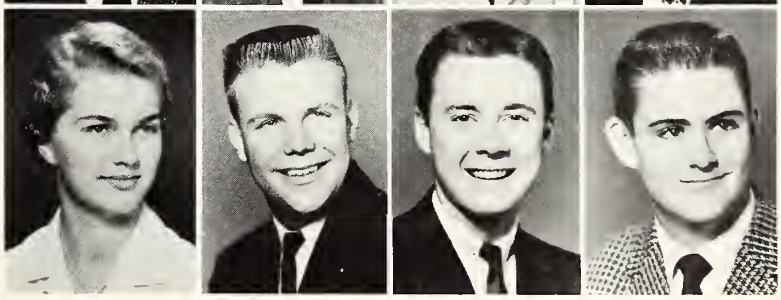

Sophomore

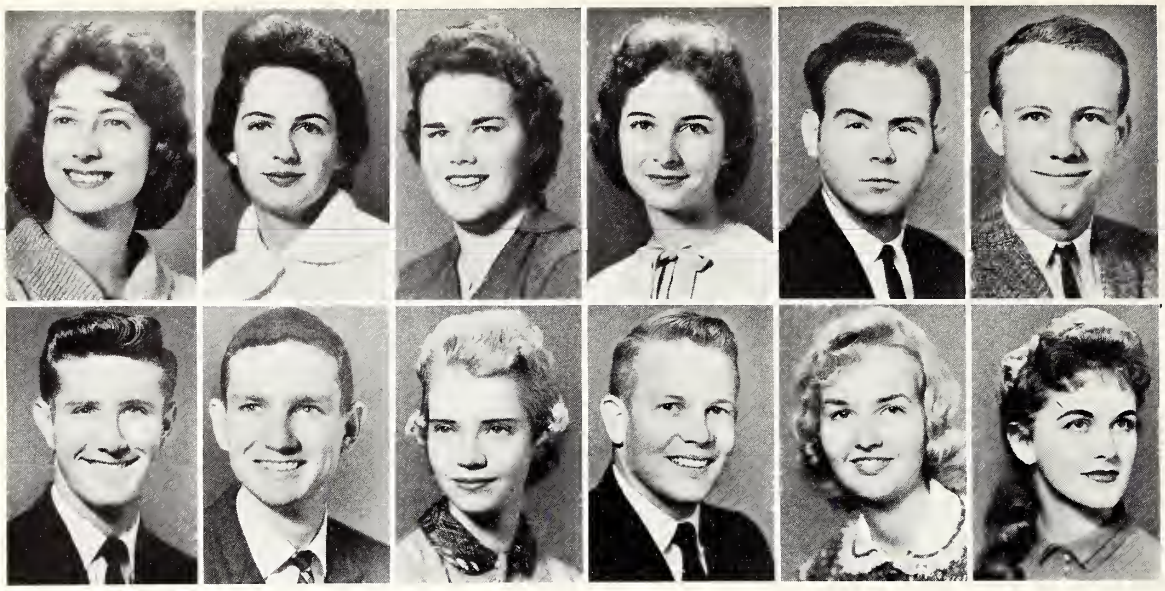

EDITH DAVIS, Nashville, Tennessee

ANN DAY, Bellaire

DORIS ANN DEATS, Dickinson

CAROLYN DORBANDT, Tyler

SAM DOUGHTY, Corpus Christi

CLARENCE DOWNING, Navasota

GEORGE DUNKINS, San Antonio

JOHN EDGE, San Antonio

JUDY EDINGTON, Houston

FREDDIE ERCK, Alice

GAYLE EVANS, Houston

BETTY EWING, Sinton

BUBBA FEW, Jasper

JIM FINNEGAN, Buchanan Dam

DOUG FISK, Dallas

JANICE LURLEEN FORD, Hutto

PERRY "JOLLY" FOSTER, Calvert

EVERETT FRIZZELL, Houston

CHARLES GATES, Jasper

CHARLES ROLAND GEORGE, Round Rock

RICHARD GEORGE, Round Rock

JANET GIBSON, Eagle Lake

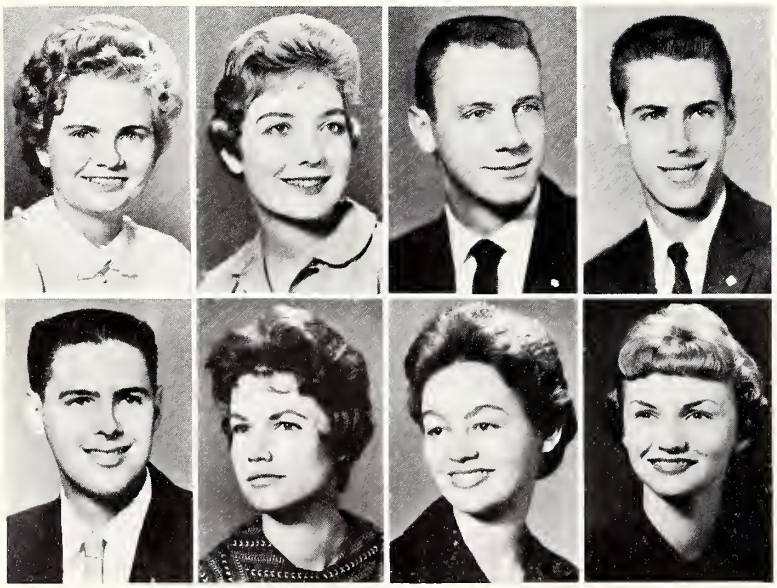

JOYCE GLASSCOCK, Houston

DE ETTE GREEN, Pecos

TOM GUNTHER, Colorado Springs, Colorado

PETE HAMEL, Houston

TOM HANCOCK, Pasadena

MARY KATHRYN HANLY, Eagle Lake

ANNE HARLEY, San Antonio

SHARON HARRIS, Corpus Christi

PAT HARRISON, San Antonio

NANCY LEE HART, Sugar Land

STANLEY MARTIN HAUERWAS, Dallas

THOMAS HAWKINS, Groesbeck

CAROL HENDERSON, Georgetown

LEE HENDERSON, Twitty

KAY ANN HENRY, Nacogdoches

MARY HELEN HILBURN, Irvington, California

MARCIA LYNN HOOKER, Reseda, California

SHELLEY HOWELL, Temple

LINDA HUTSELL, Anahuac

ERWIN JENKE, Giddings

DICK JENKINS, Katy

JANE JENKINS, Mission

JERRY BOB JENNINGS, Sulphur Springs

JAMES JETER, Ennis

MARGUERITE JOHNSON, Corpus Christi

JUDY JONES, Dallas

MILTON "TWO BITS" JORDAN, Houston

THOMAS KAUNG, Hong Kong, China

JIM KENNEDY, Bellaire

GEORGE KESLER, Houston

DARLENE KILLEBREW, San Antonio

BARBARA GAIL KOBS, Houston

JERRY LACKEY, Longview

WAYNE LASTER, Yorktown

LENISE LATCH, Lubbock

DAVID M. LEMONS, Houston

CHEE KWONG "BILLY" LING, Perak, Malaya

RICHARD LOCKHART, Groves

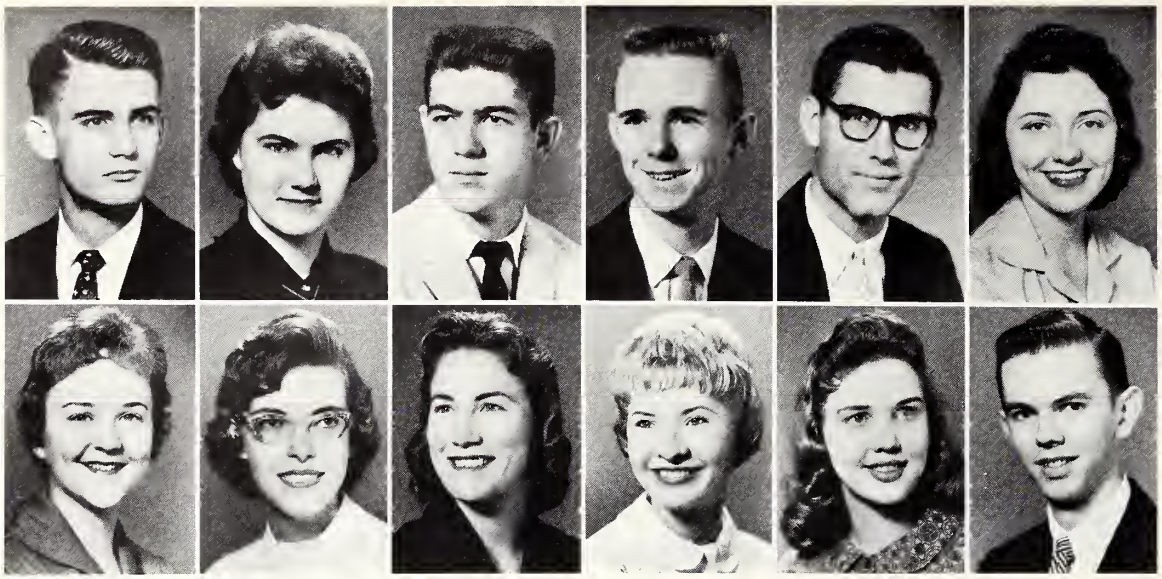

DAVID LUKER, Houston

MARY LYNCH, Bellaire

THOMAS McAFERTY, Georgetown

TOMMY McCLUNG, Vernon

DALE McELROY, Cleburne

VIRGINIA MacMILLAN, Houston

ANNE GAIL MARESH, Houston

CAROL ANNE MARSH, Houston

JOANNA MAY, Edinburg

BEVERLY MEDFORD, Tyler

BARBARA JEAN MENKING, Bellville

WAYNE MERCER, Longview

THOMAS MILLEGAN, Round Rock

SKIP MILLER, Waelder

MISSY MOOD, Midland

MERRIMAN MORTON, Lake Jackson

R. J. MOTT, JR., Georgetown

SANDRA MUNSON, Georgetown

THARELYN NICHOLS, Montgomery, Alabama

NANCY NORTH, Dallas

REX PARKS, Houston

JENNY LYNN PARRIS, Pasadena

MIKE PARSONS, Ennis

ALEX PATTERSON, Lockhart

ROBERT PAYSSE, Galveston

SAMUEL R. PEARSON, McAllen

ROBERT PENICK, Georgetown

JOE PENO, Jasper

SUSAN JANE PETRY, Bethesda, Maryland

ROBERT PINCKNEY, Round Rock

RONNIE PRESSWOOD, Houston

FRANK STERN PULKRABEK, Toylor

DON QUICK, Round Rock

JAMES RANKIN, Elgin

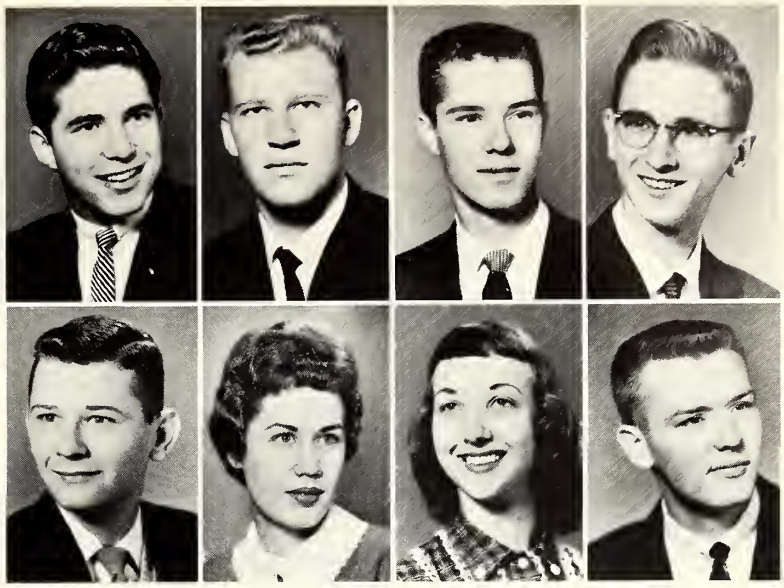

JIM REID, Houston

JO ANN RICE, Houston

ELLEN RISINGER, Sulphur Springs

JOHN ROARK, Greenville

BOB RORK, San Angelo

TIM RYAN, Kerrville

SHARON ST. LAWRENCE Houston

JO SALTER, Stockdale

JEANINE SANDEFUR, Killeen

SANDY SANDERS, Austin

MONETTE SAWYER, Spicewood

JOAN SCHELLING, Houston

CHARLEY SCHNEIDER, Lufkin

DORIS ELIZABETH SCOGGINS, Lufkin

JANET SECHRIST, Corpus Christi

STEVE SHARP, Houston

JOE SHELDON, Son Antonio

DOUG SHIELDS, Son Antonio

BARBARA SING, Houston

THELMA LOU SMITH, Harlingen

SUSAN STAPLES, Houston

SUSAN STARK, Loke Jockson

MERVYN W. STELTER, Houston

TRECIA STEVENS, Glodewoter

JERRY STRICKLER, Boytown

SONDRA SULLIVAN, Dallos

DAVE TAYLOR, Houston

MARY ANN THAMES, Houston

SHEILA THOMAS, Sweeny

LA SCHELLE THOMPSON, Jourdanton

BOBBY TINDELL, Waco

LOU CAROLYN TOMPKINS, Lufkin

SHARON TRACY, Palestine

ALLISON TROMPLER, Honey Grove

PAUL E. TUXWORTH, Houston

DAVID VARNADO, Houston

ROBERT B. WAITE, Port Neches

BILL WATSON, San Antonio

BILL WATTS, Wichita Falls

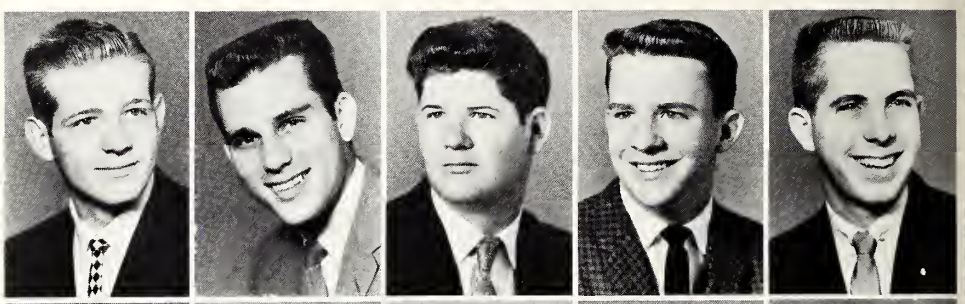

JOAN WELLBORN, Fort Worth

ELEANOR WHITE, Jackson, Alabama

DON WILLIAMS, Georgetown

JOHN WILLIAMS, Freeport

RICHARD WILLIAMSON, Houston

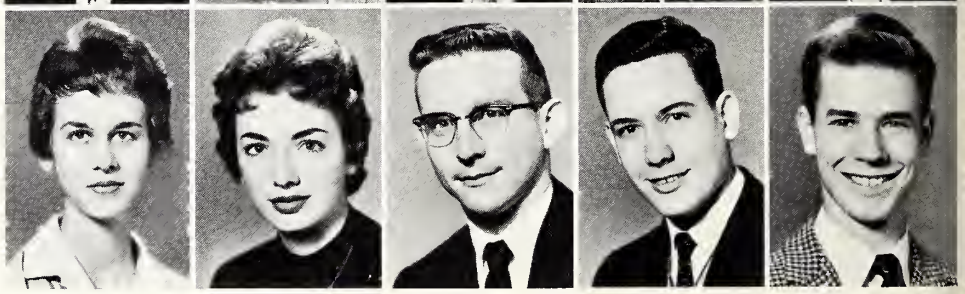

JO ANN WINFREY, Houston

WINKIE WISE, San Antonio

JOHN WIRTH, JR., Santa Rosa

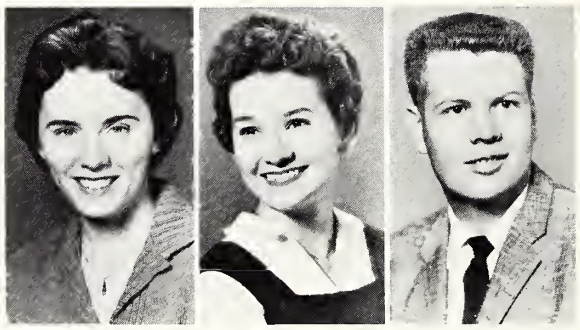

Sophomore

Spirit Typifies Officers, Class

SAMMY COATS
President

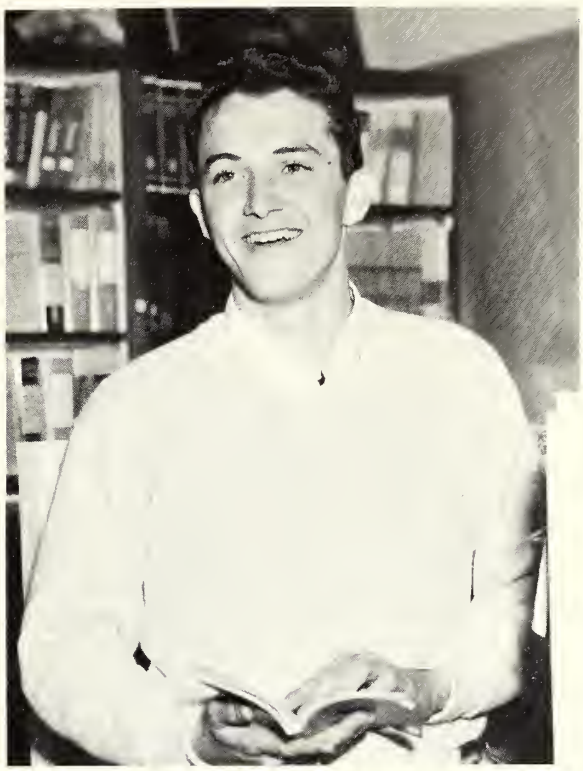

BUDDY EBERHART
Vice-President

LOUISE HARDIN
Secretary

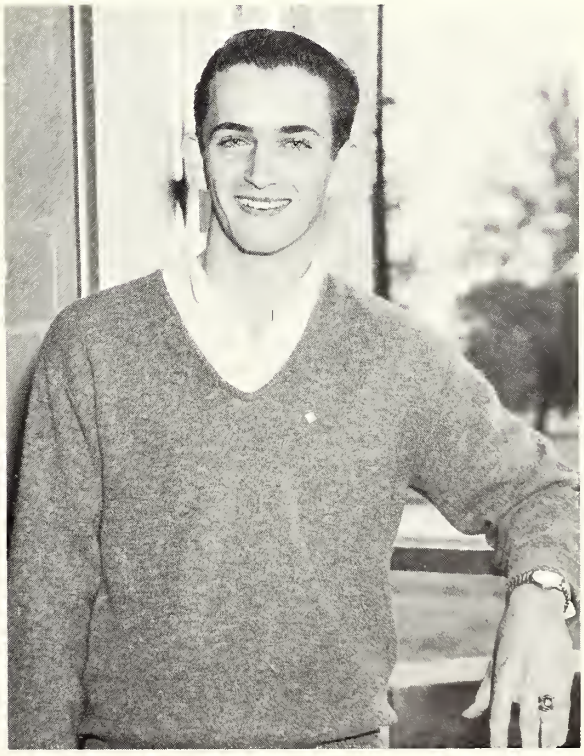

BUDDY HODGES
Treasurer

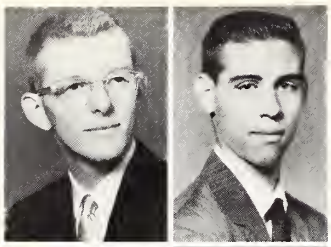

PETE BARR, Galveston

JOE M. BASHARA, JR., Wichita Falls

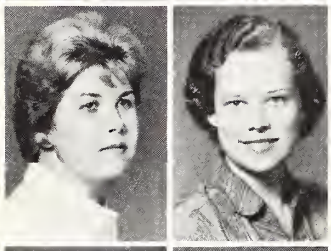

MARGARET BENJAMIN, Austin

BEVERLY JEANNE BINGHAM, Pittsburgh, Pennsylvania

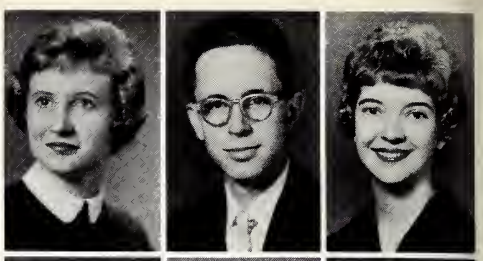

BILLYE ADAMS, Georgetown

GEORGE ADAMS, Taft, California

MARCIA ADAMS, Lampasas

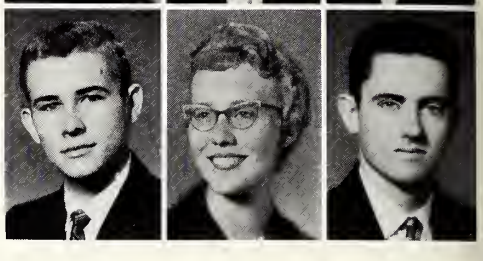

JEFF ALLEN, Alice

BETTY ALMOND, Alice

DENNIS ANDERSON, Houston

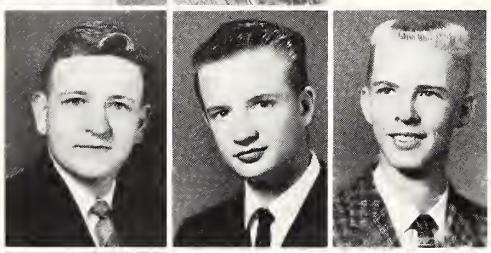

RON BIRD, Corpus Christi

EDWARD BOCK, Houston

JIM BOHMFALK, Beaumont

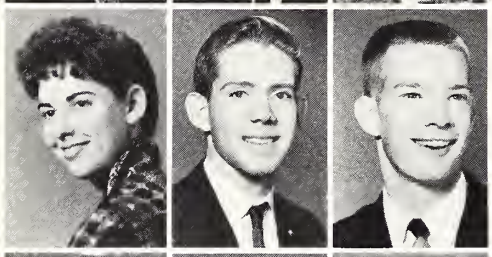

BETSY BOUSHALL, Houston

HOUSTON BRIGGS, Dallas

RICHARD BROWNING, Houston

Freshman

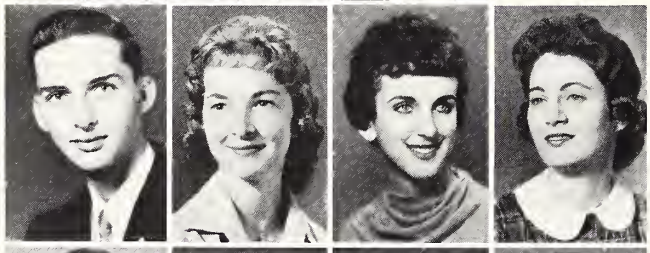

KARL BRUNER, Longview

MARTHA BURNS, Alvin

MARY ELIZABETH CALKIN, San Angelo

CAROLYN CANADY, Palestine

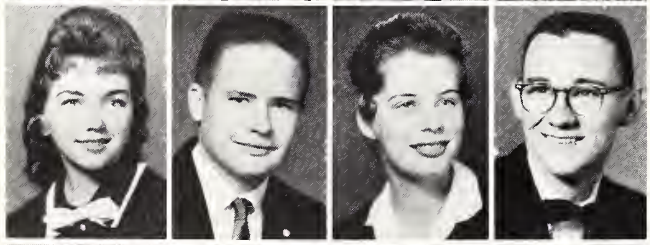

DIANN CHANEY, Mission

DAVID SAMUEL COATES, Harlingen

CLARICE COFFEY, Texas City

WILLIAM REED COLLINS, Dallas

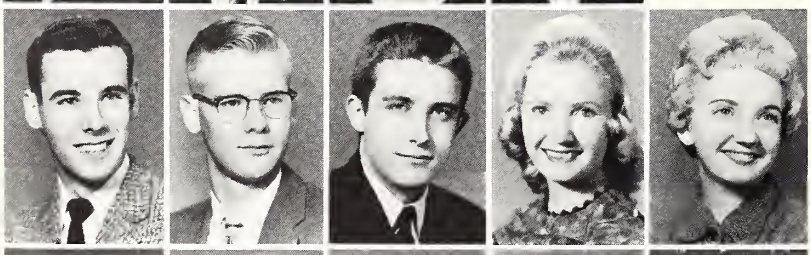

SANFORD COON, San Antonio

CHARLES COPPIN, Belton

HENRY COX, Houston

NANCY DAGUE, Harlingen

DOTTY DAMON, San Marcos

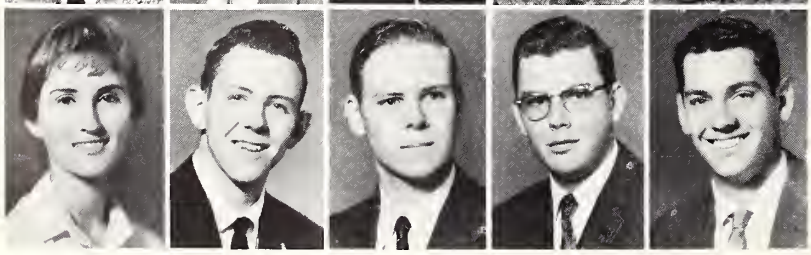

MARTHA ANN DAVENPORT, Marshall

EDDIE DIKEMAN, Kerrville

DAVE DITTMAR, Houston

JAMES DRAEGER, Walburg

KIRBY CLAY DUPREE, Houston

SUZANNE DYKSTRA, Tyler

PAUL EDWIN EARLS, Carthage

DALE "BUDDY" EBERHART Sweeny

EDWARD E. ECKOLS, Alice

DON EDWARDS, Houston

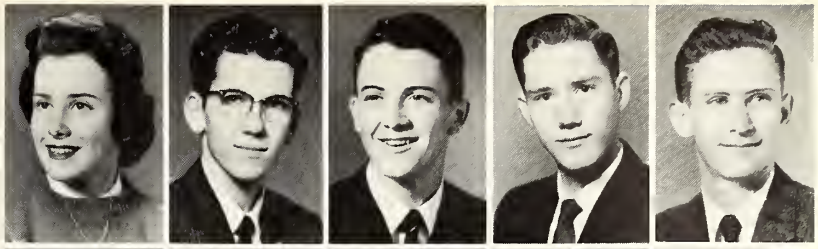

PAUL EDWARDS, Houston

SANDRA ELIZABETH ELLIOTT, Georgetown

MARLIS ELLIS, Mexia

BILL ELLIS, JR., Laredo

JANE ELZNER, Beaumont

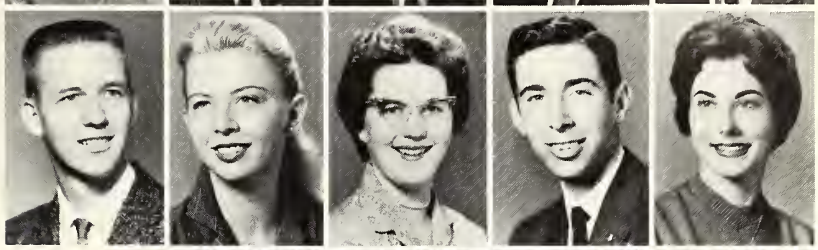

DEWEY ERVIN, Houston

JOHN IKE ESTES, Lufkin

JERRY EVANS, Dallas

BILL FAIR, Hunt

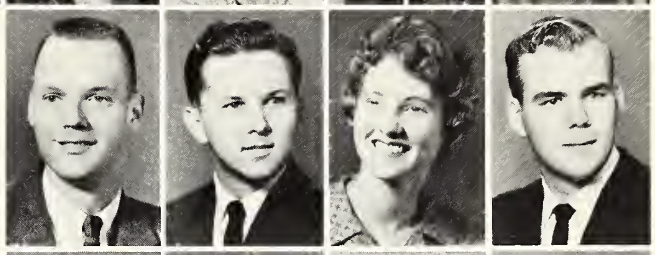

BILL FELLOWS, Houston

ARLEN FERGUSON, Houston

PHIL FIELDER, Farmersville

PAT FLETCHER, Hutto

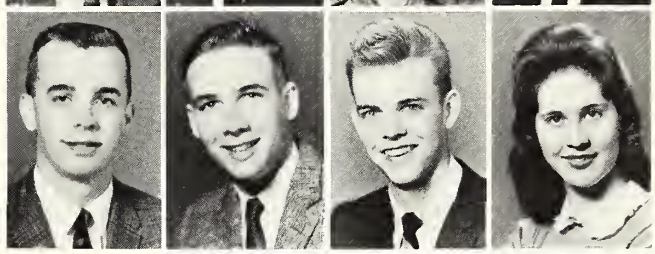

KAY FOSTER, Willow City

JON MICHAEL FRANKS, Marshall

WALLY FREY, Channelview

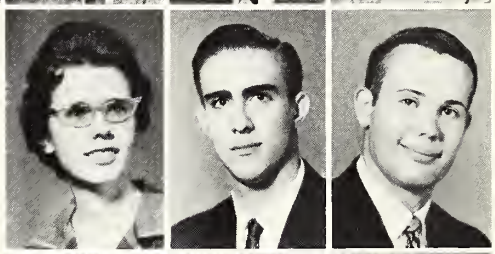

MIKE GARRETT, Wichita Falls

CHARLES GERSBACH, Bartlett

GARY GREER, Morgan

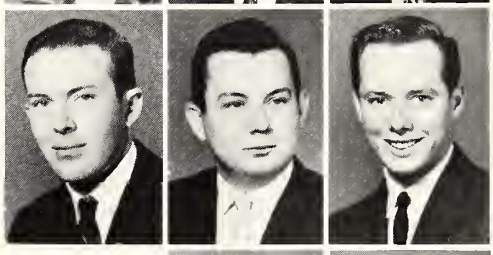

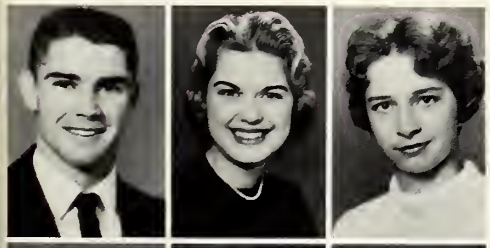

KING HALL, Honey Grove

BETSY HAMRIC, Dallas

KENDALL HAMRICK, Dublin

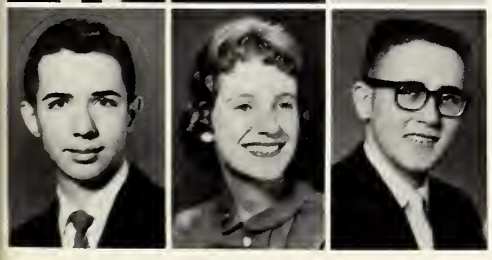

LECIL B. HANDER, Belton

LOUISE HARDIN, Dallas

MIKE HARREL, Dallas

GLENDA GREER, Morgan

JIM GUESS, Georgetown

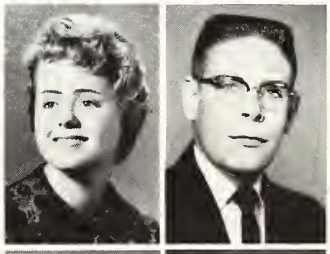

GLORIA JANE GUEST, Houston

DWIGHT HALEY, JR., Tyler

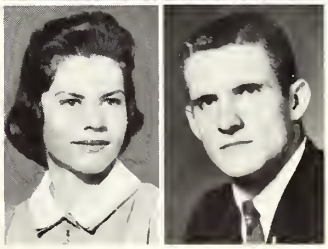

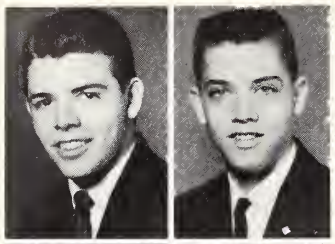

DICKY HILLYER, Houston

GEORGE HITE, Bellaire

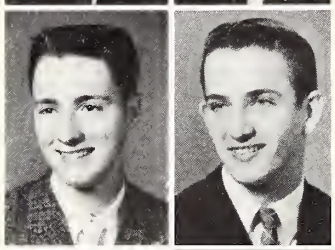

MERRITT HITT, Midland

BUDDY HODGES, Houston

LEANNA HARRIS, Rockdale

RONNIE PHILLIP HARTFIELD, Houston

HAZEL LOUISE HARTUNG, San Antonio

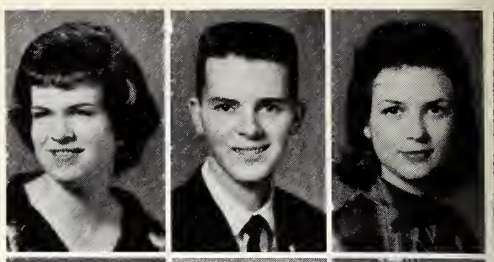

SUSIE HARWELL, Houston

KAY HAYS, Freeport

GERALD HILL, Georgetown

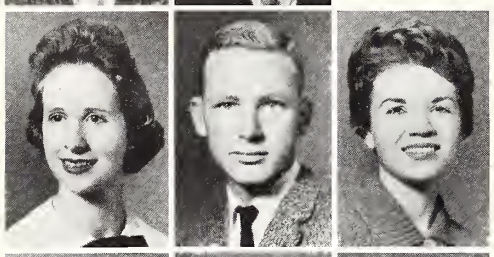

WANDA GAY HOLCOMBE, Dallas

JOHNNY HOLLINGSWORTH, Odessa

PENNY HOLMAN Houston

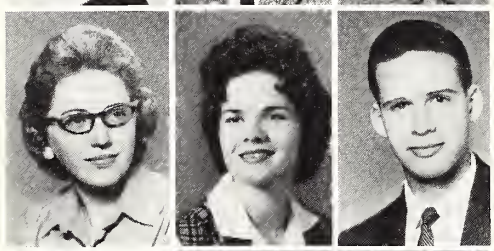

JANET HOLT, Dallas

IVY FAY HOOKS, Livingston

"ROBIN" HUGLEY, San Antonio

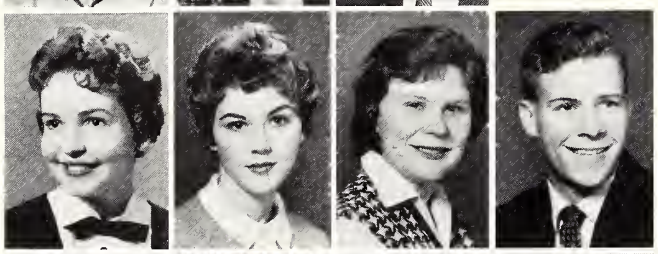

LYNDALE HULTQUIST, Ganado

ELLEN IRWIN, Dallas

JEANETTE JARRARD JAMESON, Mart

CALVIN JOCHETZ, Taft

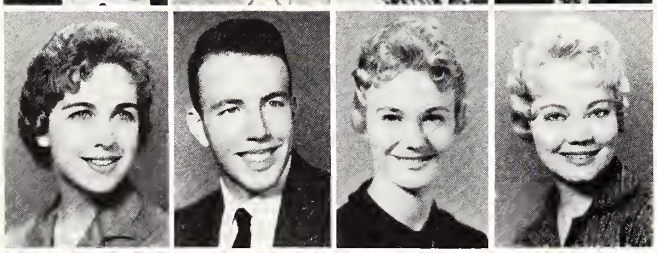

JANET JUNKER, Houston

WENDELL RAY KEELING, Georgetown

KAY KENNEDY, Beaumont

BETTY KNAUTH, Houston

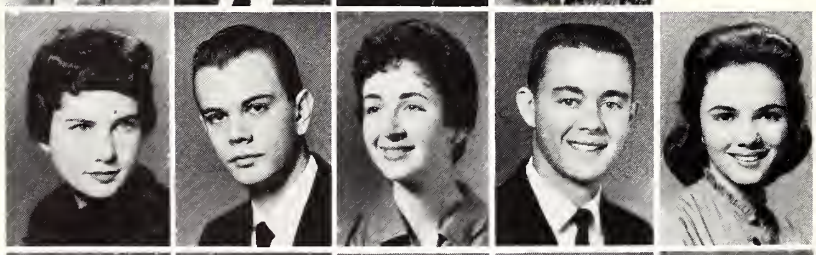

CHERRY KNIPPA, Austin

TIM KOEHL, Houston

MARY BETH LAMB, Houston

DICK LANE, Wichita Falls

PENNEY LOU LANGFORD, Brownsville

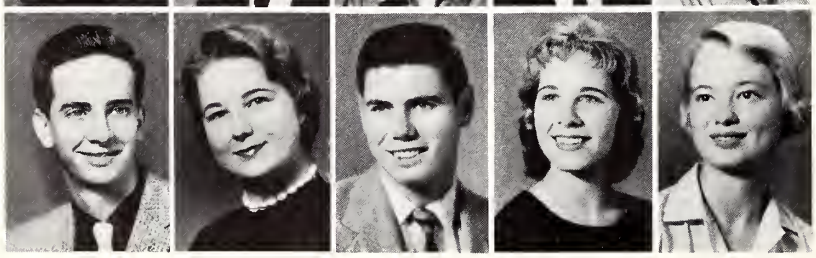

JIMMY LAZENBY, Houston

IDA JO LEE, Wichita Falls

BILL LEONARD, Houston

PENNY LEWIS, Kilgore

VIRGINIA LEWIS, Houston

THOMAS NOLAN LIGGETT, San Antonio
KAY LINDELL, Taylor
JIMMY LINDLEY, Houston
MICHAEL LORFING, Georgetown
JOE LOVELADY, Baytown

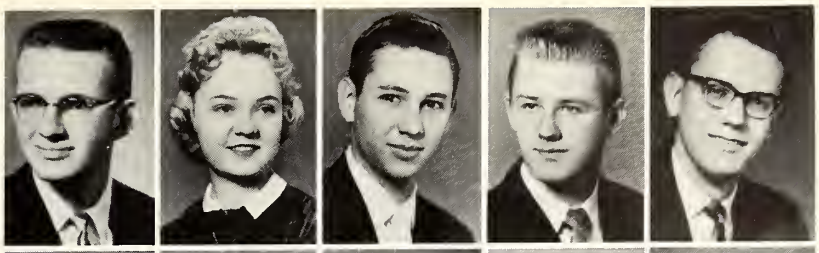

BOB LOVELESS, Bastrop
MARY McCOY, Georgetown
MARGIE McCRELESS, Fort Worth
ANN McEACHERN, Longview
DEANNE McFARLAND, Nacogdoches

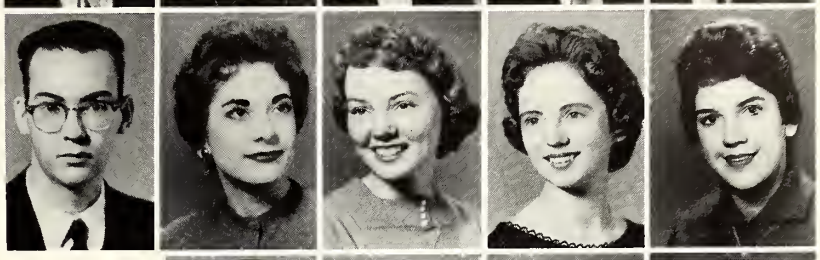

JAMES McNATT, Greenville
HORACE ZEE-MING MA, Kowloon, Hong Kong, China
VIRGINIA L. MATHER, Burnet
RAYMOND MAYES, Sheridan

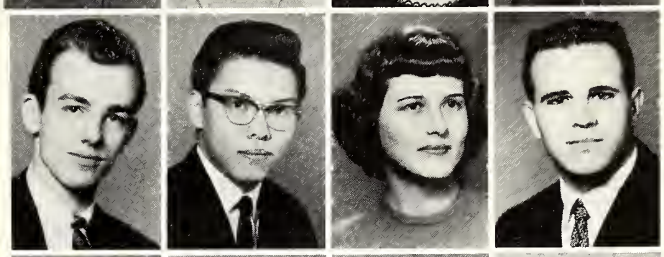

WILLIAM MEDART, Lometa
BOB MEITZEN, JR., Eagle Lake
CHARLENE MILLER, Bellaire
MICKEY MILLIGAN, Houston

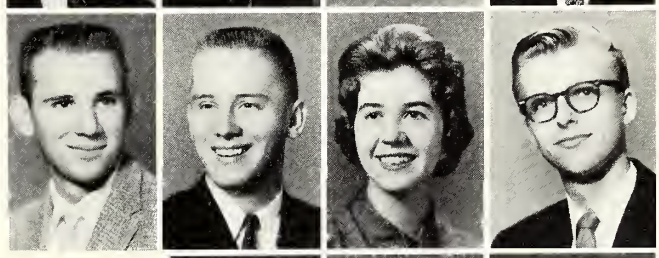

GARY MOBLEY, McNeil
JOANNA MORGAN, Austin
GINGER MORRIS, Temple

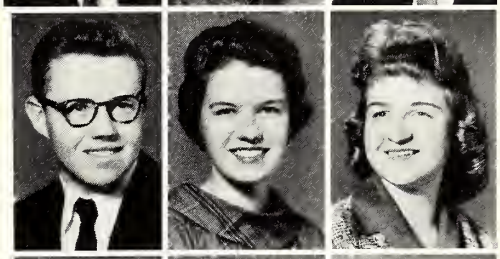

DOUG MUIR, San Antonio
BOB MURRAY, Houston
GRANT MURRELL, Lufkin

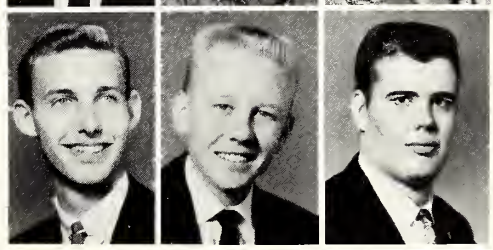

CHARLES OLDHAM, Houston
LINDA OLSON, Fort Worth
SANDY OSTENDORF, Rockdale

PATSY OWEN, Wichita Falls
JOSE L. PALOS, Harlingen
LESLIE PARISH, Corpus Christi

BARBARA NICHOLSON, Garland
JIMMY NOBLIN, Dallas

ERIC NYE, Houston
JUDY BETH NYQUIST, Donna

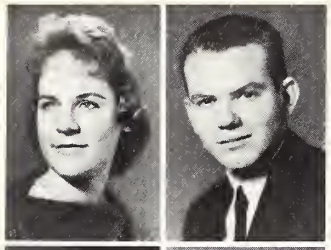

LYNN PARKS, Houston

HUB PARKS, Kerrville

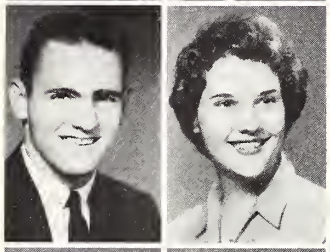

LYNN PATTON, Greenville

KAY PETERS, Cotulla

MARGARET SIEFERT, Houston

MARY JANE SIMMONDS, Temple

ALAN WILLIAM SMITH, Houston

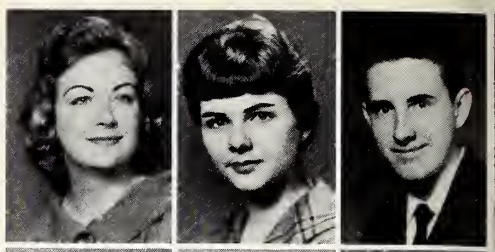

BARBARA SMITH, Dallas

BRIAN SMITH, Houston

KAREN NOBLE SMITH, Georgetown

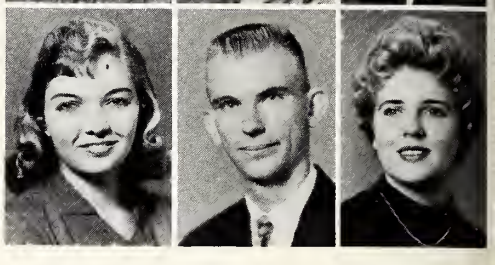

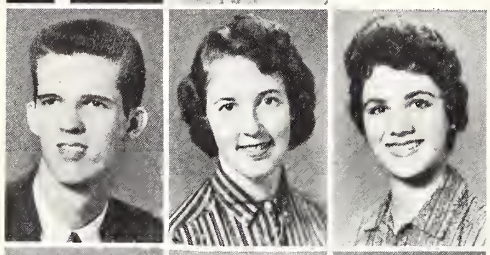

WALTER PINKSTON, Houston

PAT PITTS, Ft. Hood

PATRICIA LYNN POLLARD, Houston

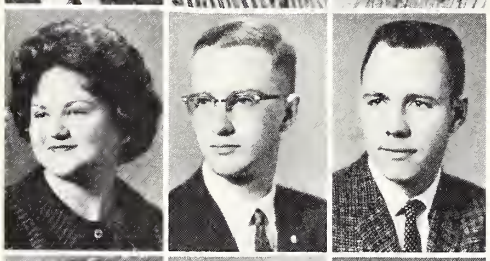

SANDRA PUTTY, San Antonio

VIRGIL SMITH RAY, Midland

TOM REAVIS, Florence

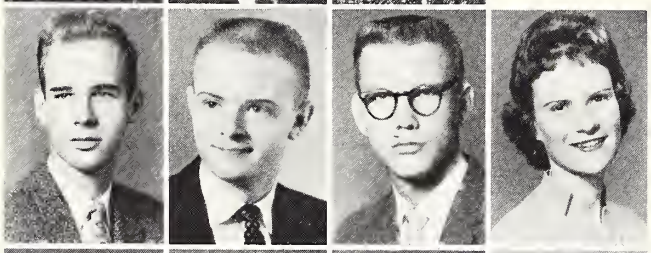

BOB RIQUELMY, Houston

MICHAEL ROBERTS, Omaha

KENNETH LEE ROBINSON, La Marque

MARGARET RODGERS, Corpus Christi

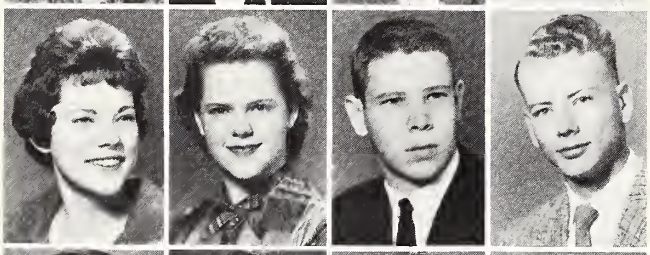

GLENDA ROE, Uvalde

BOBBIE NEIL ROPER, Austin

JOHN ROZELLE, Tyler

BERNIE SANDBERG, Austin

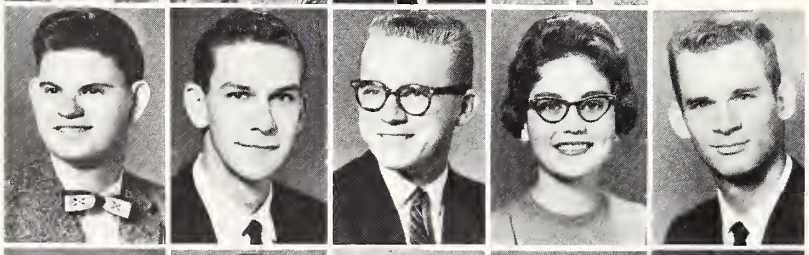

ALLAN SANDERS, Georgetown

RICHARD SCHMITT, Fort Worth

RONNIE SCOGIN, Corpus Christi

MARGARET MARIE SCOTT, Texas City

LESLIE SELANDER, Houston

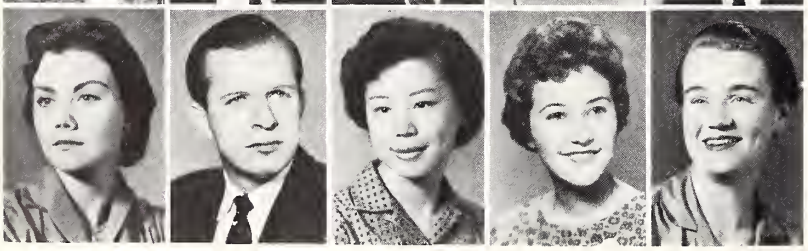

SONDRA SHANDS, Brownsville

ALAN DEREK SHARE, Annandale, Virginia

JULIANA SHAW, Kowloon, Hong Kong, China

CAROLYN SHIMER, Colorado City

ELEANOR "SCHULTZIE" SHULT, Columbus

STEPHEN L. SMITH, Houston
MRS. ELLEN ELLIS SPELLMAN, Three Rivers
JUDY STANDLEY, Madisonville
DICKEY STANLEY, Georgetown
ANN STEVENSON, Trinity

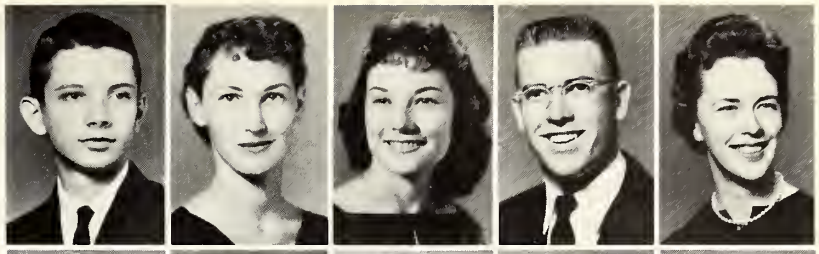

MRS. BETH PRICE STEWART, Taylor
GENE STOFFEL, Houston
CAROL JANE STOUDER, Anahuac
KATHY STRICKLER, Baytown
ROBERT SWARD, Corpus Christi

SUSAN ELIZABETH SWIFT, Houston
CHARLOTTE TANKSLEY, Chatsworth, Georgia
JUDITH THORNTON, Sulphur Springs
EARL W. TIEDT, Houston

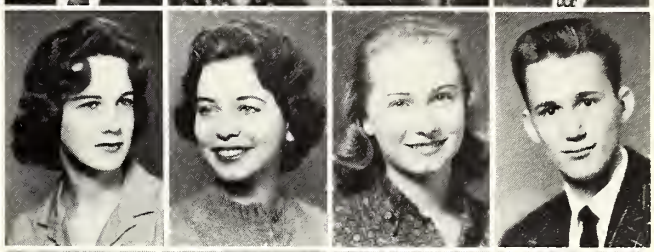

JULIO TORRES, Mission
MARY ANN TRAPPEY, Madisonville
JACK TRAYLOR, Port Lavaca
RONNIE VAN AMBURGH, Houston

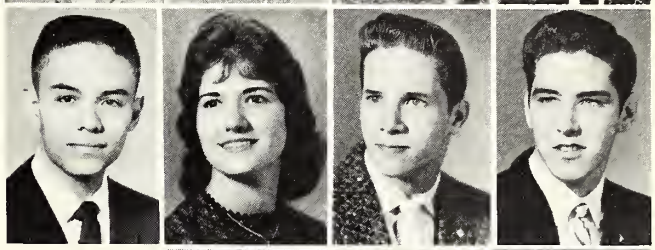

GARY VIEAUX, Corpus Christi
ANDREW VOGEL, Harlingen
THOMAS C. WAGGONER, JR., Taylor

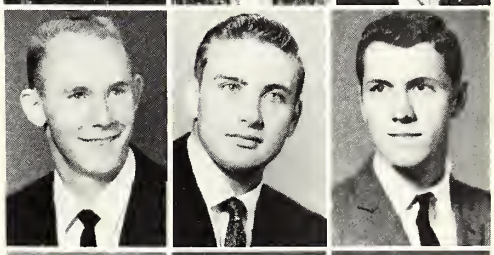

Freshman

JO ANN WARD, Tomball
PATSY WARFIELD, Fort Worth
CHARLES E. WATKINS, Houston

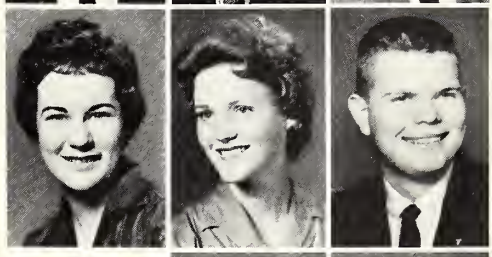

NANCY ELLEN WILCOX, Mineral Wells
EDWIN WILLIS, Texarkana
JANIE WILLSON, Houston

RAY WATKINS, Sulphur Springs
JACKIE WATTS, Houston

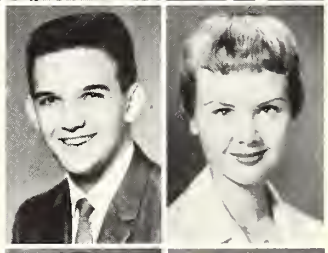

DAVID V. WILSON, Temple
LAURA JANE WINFREY, Houston
SUE WINGFIELD, Silsbee

DON WELTER, Colorado City
DOTTY WHIGHAM, Pecos

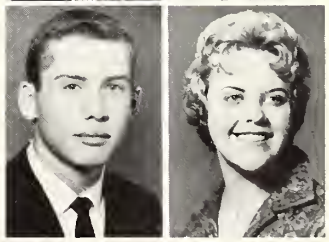

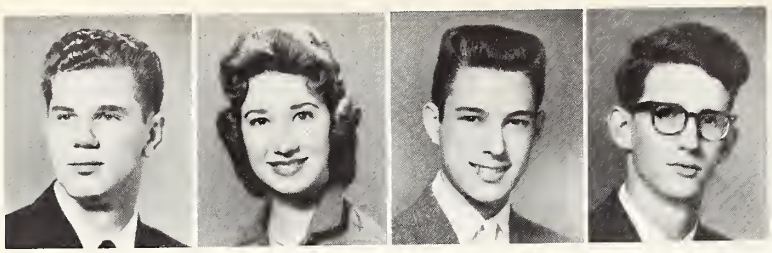

RICHARD WOODS; Brookshire

LINDA WOOSTER; Alvin

KENNETH WRIGHT; Bellaire

MICHAEL WRIGHT; Houston

Mid Term Students

BETH ALBRECHT; Victoria

CAROLYN KELLY; Rochester, New York

JUDY MONTGOMERY; Houston

NANCY ROGERS; Brenham

KAREN WATKINS; Wichita Falls

DIANE YARBROUGH; Garland